



irish dental association

KERRY

Wisdom in the Kingdom



May 17 – 20, 2012

The Malton Hotel, Killarney, Co. Kerry

CPD VERIFIABLE

Introducing...

Colgate®

Duraphat® 5000ppm toothpaste

Sodium Fluoride 1.1%

Clinically proven high fluoride toothpaste

Colgate Duraphat® 5000ppm fluoride toothpaste provides dental professionals with a clinically proven and evidence-based approach to caries prevention.

- Indicated for the prevention of dental caries in patients 16 years and over
- For daily use instead of regular toothpaste

Proven efficacy:

- Clinically proven efficacy
- Approximately 70% caries reduction¹
- Reverses 76% of root caries lesions after 6 months use²



Available as a 51g tube,
in cases of 12

Colgate Duraphat® 5000ppm Fluoride Toothpaste

Name of the medicinal product: Duraphat® 500 mg/100 g Toothpaste. **Active ingredient:** Sodium Fluoride 1.1 %w/w (5000ppm F). 1 g of toothpaste contains 5mg fluoride (as sodium fluoride), corresponding to 5000ppm fluoride. **Indications:** For the prevention of dental caries in adolescents and adults over 16 years of age, particularly amongst patients at risk from multiple caries (coronal and/or root caries). **Dosage and administration:** Brush carefully on a daily basis applying a 2 cm ribbon onto the toothbrush for each brushing, 3 times daily, after each meal. **Contraindications:** This medicinal product must not be used in cases of hypersensitivity to the active substance or to any of the excipients. **Special warnings and precautions for use:** An increased number of potential fluoride sources may lead to fluorosis. Before using fluoride medicines such as Duraphat®, an assessment of overall fluor intake should be done. Fluoride tablets, drops, chewing gum, gels or varnishes and fluoridated water or salt should be avoided during use of Duraphat® Toothpaste. When carrying out overall calculations of the recommended fluoride ion intake, which is 0.05 mg/kg per day from all sources, not exceeding 1 mg per day, allowance must be made for possible ingestion of toothpaste (each tube of Duraphat® 500 mg/100 g Toothpaste contains 255 mg of fluoride ions). This product contains Sodium Benzoate. Sodium Benzoate is a mild irritant to the skin, eyes and mucous membrane. **Undesirable effects:** Gastrointestinal disorders; Frequency not known (cannot be estimated from the available data); Burning oral sensation; Immune system disorders; Rare ($\geq 1/10,000$ to $<1/1,000$): Hypersensitivity reactions. **Legal classification:** POM. **Marketing authorisation number:** PA 320/8/2. **Marketing authorisation holder:** Colgate-Palmolive (U.K.) Ltd, Guildford Business Park, Middleton Road, Guildford, Surrey, GU2 8JZ. **Recommended retail price:** €8.69 (51g tube). **Date of revision of text:** October 2008.

For full prescribing information, please contact the marketing authorisation holder/distributor, Colgate-Palmolive (U.K.) Ltd., Guildford Business Park, Middleton Road, Guildford, Surrey, GU2 8JZ.

Colgate®

YOUR PARTNER IN ORAL HEALTH

Dear Colleague

Welcome to 'Kerry – Wisdom in the Kingdom'. We return to the ever popular Malton Hotel in the heart of Killarney for our Annual Conference 2012.

In these challenging times, we've seen over recent years that it is more important than ever to keep your clinical skills sharp in order to perform your best possible dentistry, and with severe cutbacks introduced in recent years right across the profession, it is vital that you attend your Annual Conference.

Along with the many world-renowned speakers on our programme, we also welcome many well-known national speakers, who will educate and inform us over the four days.

With over 40 trade companies in attendance, this year's trade exhibition is bound to add spark to the event. Meet with company representatives directly and find out how the latest products work, sample the most recent developments and talk through new ideas. The trade show is a must see for the whole dental team.

We would also strongly encourage members to attend the AGMs for the Dental Association and the Irish Dental Union commencing on Thursday May 17th at 6pm in the Muckcross Suite

As ever, the social side to the Annual Conference is paramount to a successful few days! It is an ideal opportunity to catch up with old friends, meet a few new ones and link up with dental colleagues. Some new and exciting events have been added to our social programme for 2012, not forgetting our ever popular golf competition, which will take place on Sunday May 20, and the highlight of our social calendar, our Annual Dinner on Saturday night.

'Kerry – Wisdom in the Kingdom' is a conference not to be missed by you and all of your dental team.

We look forward to welcoming you to the Kingdom in May 2012.



Dr Andrew Bolas
President Elect

A Chairde,

Fáilte go "Ciarraí – Eagnaíocht sa Ríocht". Fillimid ar an Óstán Malton, go mbíonn síor tóir air i gcroílár Chill Áirne i gcóir 2012.

Sna amanta dúshlánacha seo, tá sé feicthe againn le blianta beaga anuas, go bhfuil sé níos tábhachtaí ná riamh, do scileanna oibre a bheith suas chun dáta ionas go mbeifeá in ann seirbhís fiacloireachta den scoth a chur ar fáil. Maidir leis na ciorraithe uafásacha atá tagtha inár dtreo le déanaí, mar fiacloirí, tá sé rí-thábhachtach go mbeifeá i láthair ag do comhdháil bhliantiúil.

I dteannta roinnt léachtóirí clúiteacha ar an gclár, tá roinnt ón ár dtír féin a gcuirfidh oideachas orainn agus a thabharfaidh eolas dúinn, thar ceithre lá.

Le breis agus daichead comhlachtaí trádála i láthair, caithfidh an taispeántas trádála, cur leis an ócáid. Tóg do sheans chun buaileadh leis na ionadaithe trádála go pearsanta agus bí ar an eolas maidir le táirgí nua agus bí ag caidreamh leotha. Caithfidh do fhoireann ar fad í seo a bhlaiseadh.

Iarrfaimid go mór ar baill chomh maith, freastal ar na cruinnithe ginearálta bliantiúil, don Chumann Déadach agus d' Aontas Fiacloirí na hÉireann, ag tosnú ag 6ín, Deardaoín 17ú Bealtaine, i seomraí Mhucrois.

Mar is gnáth, tá an taobh sóisialta den comhdháil fíor – thábhachtach, chun tairbhe a bhaint aisti. Ná lig na maidí le sruth, ach buail le' shean chairde, cuir aithne ar dhaoine nua, agus dein teangabháil le do chomhleacaithe. Tá roinnt imeachtaí spéisíúla curtha leis an gclár sóisialta i 2012, gan dearmhad a dhéanamh ar an comórtas gailf fíor-tharraingtach, a bheidh ar siúl ar an nDomhnach 20 Bealtaine agus buachphointe na hocáide ná an Dinnéar bhliantiúil ar oíche an tSathairn.

"Ciarraí- Eagnaíocht sa Ríocht". Deirim leat, gan an deis a thapú duit féin agus dod fhoireann a bheith i láthair i mbliana.

Táimid ag siúl le fáilte Uí Cheallaigh a chur romhaibh sa "Ríocht" i mí Bealtaine 2012.



Fintan Hourihan
Chief Executive

NEW



INTRODUCING **LISTERINE® TOTAL CARE ZERO**

Highly effective yet alcohol-free for a less intense taste

LISTERINE® TOTAL CARE ZERO is alcohol-free yet retains the LISTERINE® brand's 4 essential oils. So it has a soft taste¹ but it kills up to 99% of plaque bacteria in vitro, more than the leading alcohol-free daily use mouthwash brand.² In addition, TOTAL CARE ZERO contains 220 ppm (0.05%) fluoride

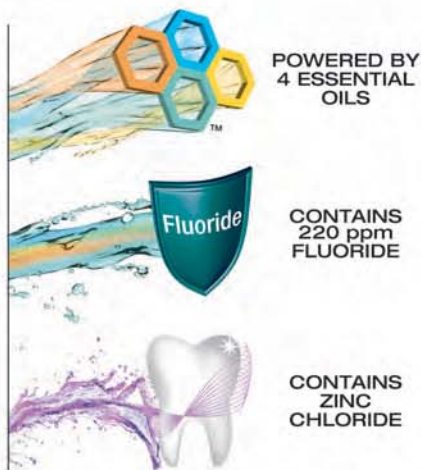

with high uptake³ for extra enamel protection, and zinc chloride to reduce calculus formation⁴ and help keep teeth white. So when patients want a less intense, alcohol-free mouthwash, why not add LISTERINE® TOTAL CARE ZERO to their oral care routine?

**LISTERINE®
TOTAL CARE ZERO**
Adds zero alcohol to the LISTERINE® TOTAL CARE range

Suitable for patients 6+.

References: 1. Data on file 45348, McNEIL-PPC, Inc. 2. Data on file, microbiology dossier, McNEIL-PPC, Inc. 3. Data on file 103-0214, McNEIL-PPC, Inc. 4. Le Geros RZ et al. *Am J Dent* 1999; 12(2): 65-71.

LIS/012/00

INTRODUCTION

AGM

The Annual General Meeting of the Irish Dental Association and also the Irish Dental Union will take place at **6.00pm on Thursday May 17, 2012 in the Muckross Suite.**

All members are urged to attend this important meeting.

REGISTRATION

Thursday 8.00am – 5.00pm

Friday 8.00am – 5.00pm

Saturday 9.00am – 11.00am

All delegates must register before attending any of the conference sessions.

CONFERENCE BADGES (No Badge – No Entry)

Conference badges must be worn to gain admittance to any of the scientific sessions and trade show. Your co-operation would be appreciated.

INFORMATION DESK

An information desk is located in the Conference Centre to deal with any queries you may have. CPR refresher courses for all dental team members can be booked at the desk. Social events may also be booked here.

CONTINUING PROFESSIONAL DEVELOPMENT (CPD)

The scientific sessions have been approved for continuing professional development (CPD) credit.

Forms will be available for each morning and afternoon session at the accreditation desk in the Conference registration area. For each morning/afternoon session you attend, a separate form must be signed and must include your accreditation number (Dental Council Registration Number).

ANNUAL DINNER

The Annual President's Dinner Dance will take place on Saturday May 19. Dress code is Black Tie. Tickets can be booked by contacting IDA House.

(Tickets cannot be guaranteed after Thursday May 17).

COURTESY

Please ensure that noise is kept to a minimum around the conference area during scientific sessions so as not to disturb those attending the session

MOBILE PHONES

Use of mobile phones is not permitted in the conference area. Please ensure that all phones are turned off on arrival.

GP MEETING

Please note that this year's GP Meeting will be held from 5.30pm – 7.00pm on Friday May 18 in the Mangerton suite.

CONFERENCE COMMITTEE



Dr Billy Davis



Dr Maurice Fitzgerald



Dr Peter Gannon



Dr Gerry McCarthy



Ms Elaine Hughes

PROGRAMME COLOUR CODE AND CONTENTS

Pre-Conference Programme 3

Dental Team Day 9

Dentists' Programme 10

Dental Nurses' Programme 10

Dental Hygienists' Programme 10

Dental Technicians' Programme 11



Dr Pat Cleary

1. Developing your routine for endodontics

Dr Pat Cleary

FULL-DAY PRACTICAL COURSE

This hands-on course will include:

1. Case selection and assessment
2. Access cavity preparation
3. Cleaning and shaping
4. Disinfection
5. Obturation

(Participants will be required to bring extracted teeth.)



Dr George Priest

2. Smile line revitalisation with crowns, veneers and implants

Dr George Priest

FULL-DAY LECTURE COURSE

Dentists are often challenged to provide aesthetically pleasing smiles for patients with missing teeth or teeth compromised by dental caries, wear, age, erosion or pernicious habits. The goal is to preserve remaining tooth structure and prevent further breakdown. However, dentists are also presented with the opportunity to not only restore, but to enhance these patients' dental aesthetics. The sequential treatment steps of smile line rehabilitation are largely influenced by the anticipated aesthetic results. Topics of discussion at this course will include specific methods of crown, veneer and implant restoration, diagnostic waxing, provisional restorations as the aesthetic template, soft tissue development and sequential restoration techniques that simplify the process of complete rehabilitation. Treatment plans involving combinations of crowns, veneers and implant restorations are presented.



Dr Don Morrow



Dr Jennifer Irwin

3. Motivational interviewing – Oral health: motivational interviewing skills for dental professionals

Drs Don Morrow and Jennifer Irwin

HALF-DAY LECTURE AND PRACTICAL WORK

These half-day workshops are experiential, practical sessions devoted to the hands-on learning of motivational interview skills. Delegates/participants will learn first-hand such applied skills as: using powerful questions; listening more acutely; moving status talk to change talk; using accountabilities and acknowledgements; rolling with patient resistance; and, shifting perspectives in order to change behaviour. Our singular learning objective is focused on how to integrate motivational interviewing tools and skills into professional practices in service of having greater impact on the patient's (and caregiver, if applicable) oral healthcare.



Dr Edward Cotter

4. Lab work – Denture repairs and denture additions: a useful skill in daily dental practice

Dr Edward Cotter

HALF-DAY PRACTICAL

A broken denture or the need to add a tooth to an existing denture are common events in dental practice. For the dentist to be able to carry out the procedure in a timely manner is a great service for the patient. This hands-on course will allow participants to repair a broken denture, and also to carry out an addition to an existing denture. Principles of these techniques will be discussed, along with use of appropriate materials and equipment.



Ms Bethany Valachi

5. Ergonomics – Neck, back and beyond: preventing pain for peak productivity

Ms Bethany Valachi

HALF-DAY PRACTICAL

Two out of three dental professionals experience work-related pain that can affect quality of life, productivity or career longevity. This research-based seminar for dentists, hygienists and assistants bridges the gap between dental ergonomics and work-related pain so you can work more comfortably, increase productivity and extend your career. Through lecture, demonstration and participation, attendees will learn how posture, movement, equipment selection, adjustment and operator layout impact their health, and apply evidence-based interventions. Team members will walk away with techniques they can apply immediately in the operatory.

2012 sees five pre-conference programmes taking place, two full-day programmes, and three half-day programmes, which will be repeated in both the morning and afternoon. These options, we feel, will offer members more choice.

A reduction will be given to those who book two half-day courses, i.e. one in the morning and one in the afternoon. See booking form for details.

9.30 – 5.00	MUCKROSS SUITE A	FULL DAY	9.30 – 1.00	WRITERS ROOM	HALF DAY
	Developing your routine for endodontics		or	Lab work – Denture repairs and denture additions:	
	<i>Dr Pat Cleary</i>		2.00 – 5.30	a useful skill in daily dental practice	
				<i>Dr Ed Cotter</i>	
9.30 – 5.00	MANGERTON SUITE	FULL DAY	9.30 – 1.00	LOWER LAKE ROOM	HALF DAY
	Smile revitalisation with crowns, veneers and implants		or	Ergonomics – Neck, back and beyond:	
	<i>Dr George Priest</i>		2.00 – 5.30	preventing pain for peak productivity	
				<i>Ms Bethany Valachi</i>	
9.30 – 1.00	MUCKROSS SUITE B	HALF DAY	6.00pm	MUCKROSS SUITE A	
or	Motivational interviewing – Oral health:			IDA AGM followed by IDU AGM	
2.00 – 5.30	motivational interviewing skills for dental professionals				
	<i>Drs Don Morrow and Jennifer Irwin</i>				

Followed by a presentation by Dr Joan Tiernan and Ms Hannah Gallivan, School of Psychology, UCD.
"Engagement and participation in the Irish Dental Association"

Vhi DeCare Dental

Supporting oral health awareness in Ireland



DeCare Dental Insurance is committed to enhancing and promoting oral health in Ireland. As part of this commitment, we want to help you to provide your patients with essential oral health tips and advice. Call to the DeCare stand today to pick up the latest oral health materials for your practice.

Tel: **094 937 2277** Email: **iedentists@decare.com** Web: **www.ddii.ie**

DeCare Dental Insurance Ireland Limited is regulated by the Central Bank of Ireland.
 DeCare Dental Insurance Ireland Limited is a registered dental insurance underwriter and administrator. Registration #383762.
 The Voluntary Health Insurance Board (trading as Vhi Healthcare) is a Multi-Agency Intermediary regulated by the Central Bank of Ireland.





YOUR HANDPIECE SPECIALIST

Dentech is an Irish sales & repair company for all your handpiece needs.

We service & repair all the major brands and models of handpieces including but not limited to:

- | | |
|------------------|-------------------|
| * Kavo | * Bien Air |
| * MK-dent | * W&H |
| * NSK | * Star |

**Visit us at stand
No 36**

NEED A NEW HANDPIECE?

Dentech can supply handpieces from all the leading manufacturers at very competitive prices.

You can contact us at the following: Phone 042 9666712 / 086 8934454

E-mail admin@dentech.ie

Your will also find our details on our website www.dentechonline.com

Want More?
Solutions Start
Here!



Comprehensive
Treatment

Enhanced
Knowledge

Business
Excellence

BIOMET 3i Solutions Provide A Simple Way
To Be Successful – One Patient At A Time



BIOMET 3i[™]

PROVIDING SOLUTIONS – ONE PATIENT AT A TIME[®]

To Learn More About All Of The Superior
Solutions BIOMET 3i Has To Offer, Contact
Your Local Sales Representative Today.
Contact Number in UK: 0800 652 1233
Contact Number in Ireland: 1 800 552 752
Or Visit Us Online At www.biomet3i.co.uk

Join Us Follow Us Watch Us Download It

Providing Solutions – One Patient At A Time and design are trademarks of BIOMET 3i LLC. BIOMET 3i and design are trademarks of BIOMET, Inc. ©2012 BIOMET 3i LLC. All rights reserved.

HSF health plan

Up to 100% Money Back

On Dental & Optical expenses, plus many more benefits!

- **Money back** on a wide range of everyday healthcare bills including GP, consultants, prescriptions, dental and much more
- **FREE** cover for your partner and children
- Plans from **€9.50** per month
- **FREE** 24/7 GP Line



Call us in Ennis today on
1890 473 473
www.hsf.ie

HSF Health Plan is regulated by The Health Insurance Authority. Terms and Conditions apply.

2012 will see the continuation of a dedicated team day at your Annual Conference. The full conference theatre will be in use with all presentations applicable to every member of the dental team.

9.00 – 10.00 **The new perio medicine – taking a risk-based approach**

Dr Tim Donley

10.00 – 10.30 TEA/COFFEE

10.30 – 11.30 **Motivating staff in a dental practice**

Drs Don Morrow and Jennifer Irwin

11.30 – 12.30 **Fitness 101 for dental professionals: secrets for comfort and career longevity**

Ms Bethany Valachi

12.30 – 1.15 **Medical emergencies for the dental team – an update**

Dr Joe Omar

1.15 – 2.15 LUNCH

Core CPD

2.15 – 3.00 **How to deal with challenging patients**

Dr Kevin Lewis

3.00 – 3.30 TEA/COFFEE

3.30 **Address by the Minister for Health**

Dr James Reilly TD



4.00 **Three-person panel: Patients or consumers? Dentistry in the digital age**

Panel:

Ms Tina Leonard, columnist and consumer affairs commentator

Dr Eamon Croke, President, Dental Council of Ireland

Dr Ryan Hennessy, General Dentist

5.30 **GP MEETING, MANGERTON SUITE**

Members in private practice are strongly advised to attend

IDA members only

5.30 – 7.30 **TRADE SHOW PARTY**

Visit us at the
IDA Annual
conference 2012

Stand no 33

High resolution,
edge to edge clarity
and superior depth of focus

The weight is over...
see more with our ultra light weight loupes

Call Bertie O'Neill now on +44 (0) 7872 602635 or +353 (0) 8516 08028
for technical information, to see our products and hear about our latest
offers. Plus get a free posture consultation.



SurgiTel

Tel: 0208 391 4455
sales@dpmedicals.com
www.dpmedicals.com

PROGRAMME 1

MUCKROSS SUITE

- 8.15 – 9.00 **Right first time?**
Dr Brendan Fanning 
- 9.00 – 10.30 **Today's periodontal therapy: what to use and when to use it**
Dr Tim Donley
- 10.30 – 11.00 TEA/COFFEE
- 11.00 – 11.45 **How your oral and maxillofacial surgeon can help you**
Dr Mairead Cashman
- 11.45 – 12.30 **Tooth discolouration – are minimally invasive techniques the best answer?**
Dr Nick Lewis
- 12.30 – 1.15 **Getting your local anaesthetic to work**
Prof. Leo Stassen
- 1.15 – 2.15 LUNCH
- 2.15 – 3.15 **Implant – level provisional restorations for optimal soft tissue aesthetics**
Dr George Priest
- 3.15 – 4.00 **I can't smile without you!**
Drs Eddie O'Reilly and Ronan Allen
- 4.00 – 4.45 **Are we there yet?**
Dr Pat Cleary

Followed by presentation of Moloney Award and Costello Medal

PROGRAMME 2

MANGERTON SUITE

- 8.15 – 9.00 **Finding common ground through collaboration and communication with the medical profession**
Dr Steve Geiermann
- 9.00 – 9.45 **Diagnosis and management of developmental defects of enamel in children**
Dr Janice Fearne
- 9.45 – 10.30 **Finding the right balance – management of jaw disproportion in contemporary orthodontics**
Dr Simon Wolstencroft
- 10.30 – 11.00 TEA/COFFEE
- 11.00 – 11.45 **Progress and problems in the management of orofacial pain and TMD**
Dr Dermot Canavan
- 11.45 – 12.30 **The daily grind: the causes, diagnosis and management of bruxism**
Dr Pdraig McAuliffe
- 12.30 – 1.15 **Legal matters for the Associate – what you need to know**
Mr Fintan Hourihan
- 1.15 – 2.15 LUNCH
- 2.15 – 3.15 **Referring patients – perils and pitfalls**
Dr Christine McCreary
- 3.15 – 4.00 **Superbugs – coming to a practice near you?**
Dr Andrew Smith 
- 4.00 – 4.45 **Tobacco control and the need for dentists to engage**
Prof. Luke Clancy

DENTAL NURSES

LOWER LAKE SUITE

- 9.00 – 10.00 **Tooth discolouration and DCPs – what is your role?**
Dr Nick Lewis
- 10.00 – 10.45 **Development and application of automated environmentally friendly systems for minimising biofilm infection risks in dental units and healthcare facility water networks**
Ms Mary O'Donnell
- 10.45 – 11.15 TEA/COFFEE
- 11.15 – 12.00 **Fighting plaque with a healthy back: musculoskeletal wellness for the dental nurse**
Ms Bethany Valachi
- 12.00 – 12.45 **A tour of modern orthodontic practice**
Dr Simon Wolstencroft
- 12.45 – 2.00 LUNCH
- 2.00 – 2.45 **Oral radiology for the dental nurse – an update**
Dr Brendan Fanning
- 2.45 – 3.30 **Managing children with dental anxiety**
Dr John Walsh
- 3.30 AGM of IDNA 

DENTAL HYGIENISTS

MALTON ROOM

- 9.00 – 9.45 **Hygiene shouldn't be a pain in the neck**
Ms Bethany Valachi
- 9.45 – 10.30 **Oral radiology for the dental hygienist – an update**
Dr Brendan Fanning
- 10.30 – 11.00 TEA/COFFEE
- 11.00 – 12.00 **Tooth discolouration – what is the role of hygiene and therapists**
Dr Nick Lewis
- 12.00 – 12.45 **Hygienists who build practices – changing patients' habits**
Ms Sheila Scott
- 12.45 – 2.00 LUNCH
- 2.00 – 3.00 **A different approach to debridement: what works best**
Dr Tim Donley
- 3.00 – 3.45 **The prosthodontic patient – what to look for**
Dr Pdraig McAuliffe

SATURDAY MAY 19

DENTAL TECHNICIANS

9.00 – 9.45 TBC

9.45 – 10.30 **Motivating skills for the dental technicians**
Drs Don Morrow and Jennifer Irwin

10.30 – 11.00 TEA/COFFEE

11.00 – 11.45 **Resin-metal fixed restorations for Implant patients: design refinements through long-term experience:**
Dr George Priest

11.45 – 12.30 **CAD/CAM future – digital solutions made in Ireland**
Mr Frank Meyer

AUDITS IN HAND HYGIENE – INFORMATION WORKSHOP

The dental clinician must perform hand hygiene at key points in time to disrupt the transmission of microorganisms. But what is the correct technique for hand washing and using hand gel? Are your hand washing facilities what they should be? In this short session you will answer these questions and come away with an audit tool to record that your hand hygiene meets the HIQA standard. Workshops provided by Dr Jane Ranehan.

Workshop Times

Friday: 11:00am Saturday: 9:30am, 11:00am

* Workshops are open to all registered delegates and are of 40 minutes duration.

McDowell + Service Dental Laboratory Ltd.

www.mcdowell-service.com

Implants
Cad-Cam
Crown + Bridge
Surgery Products
Orthodontics
Prosthetics
Chrome



Teamwork

4c Dargan Court, Dargan Crescent,
Belfast, BT3 9JP.

Tel : 02890 370708

Fax : 02890 772647

Email : enquiries@mcdowell-service.com

HDMS⁺

HOGAN DENTAL & MEDICAL SERVICES

"Offering you a complete and comprehensive service for all your surgery equipment needs"



Dental Chairs Autoclaves Suction Motors Compressors Dental Xrays & OPG

- + Surgery design and planning
- + New equipment sales
- + Second hand equipment sales
- + Installation of equipment
- + Service, maintenance and repairs

For more information please contact:

Tel: 091 582 608 Mob: +353 87 8702619

Email: info@hdms.ie www.hdms.ie

NEW Oral-B® Triumph® 5000
Exciting New Features



**One recommendation.
A lifetime of oral health.**



Please visit
oralb.com
for more information.



Oral-B®

#1 Oral-B, most Dental Recommended
Toothbrush brand worldwide

continuing the care that starts in your chair

Oral-B®

SOCIAL

THURSDAY MAY 17 – TEAM NIGHT

Gameshow and Quiz night

Punchbowl Bar

Popular TV gameshows such as *Family Fortunes* and *The Price is Right* mixed in with the ever popular Table Quiz. No need for paper, no marking score sheets, its all done on a wireless digipad. Get your dental team in place to take part in this interactive, fun evening! Spot prizes, music and great fun guaranteed!



FRIDAY MAY 18

Trade Show Party

Trade Show Area

All delegates and trade show exhibitors are invited to attend.
Drinks from 5.30pm - 7.30pm in the Trade show area

Evening Entertainment

Punchbowl Bar

Music, fun and craic room 10pm in the hotel bar

SATURDAY MAY 19

Walk in Killarney Park

From the Malton Hotel

Dan Counihan will lead a hillwalk through the National Park at Torc Mountain. The group will leave the Malton Hotel in the morning, time to be confirmed. Packed lunches can be arranged from the Hotel on request. Walkers will require walking boots and waterproof gear.

Muckross House and Gardens

From the Malton Hotel

On Saturday morning (Time to be confirmed) a Guided Tour of historic Muckross House and Traditional Farms will take place. This tour will commence with a trip to Muckross by jaunting car from the Malton Hotel. Viewing of the House and Gardens and Farm will take approximately 2 hours and lunch will be available in Muckross House afterwards.

Past Presidents Lunch

Gallery Room

Past Presidents Lunch will take place in Gallery room at 1.15pm.



Annual President's Dinner

Muckross Suite

The Annual President's Dinner will take place on Saturday evening
A drinks reception will take place at 7.30pm followed by dinner and dancing
Dress code is Black Tie. Don't be disappointed, book early
Tickets cannot be guaranteed after Thursday 17 May

SUNDAY MAY 20

President's Golf Competition

Mahony's Point Golf Club

The President's Prize Golf competition will be held on Sunday morning from 11am at Mahony's Point Golf Club.
All delegates, accompanying persons and trade exhibitors are welcome to play.

President's Golf Competition

The President's Golf Competition will take place at the spectacular Mahony's Point Golf Club on Sunday, May 20.

Tee time: 11.00am
Green fees: €40
Playing in three balls

Conference delegates, accompanying persons and all trade exhibitors are welcome to play.





HOTELS

The Malton	064 6638004
res@themalton.com	www.themalton.com
The Killarney Park (next door to the Malton)	064 6635555
info@killarneyparkhotel.ie	www.killarneyparkhotel.ie
The Ross Hotel (3 minute walk from the Malton)	064 6631855
info@theross.ie	www.theross.ie
The Brehon	064 6630700

Accommodation, including B & B per night rates in each of the above hotels is €110 single or €150 double.

B&B'S/GUESTHOUSES

Closest to The Malton:

Fairview Guest House	064 6634164
The Copper Kettle	064 6634164
Armagh House	064 6636602
Sunnybanks B&B	064 6634109
Murphys B&B	064 6632194
Castle Lodge	064 6631545
Killarney Lodge	064 6636499

RESTAURANTS

Chapter 40	064 6671833
Treyvauds	064 6633062
La Cucina	064 6626575
Genting Thai	064 6637000
Lord Kenmare	064 6637245
Danu at the Brehon	064 6630700

TAXI

O'Connells Taxi	087 2528333
-----------------	-------------

TRAIN/BUS

www.buseireann.ie
www.irishrail.ie

Designed with you, for your patients

1 in 3 patients suffers from the pain of dentine hypersensitivity,¹ with most of those affected aged between 20 and 50.² Unfortunately more than half of these patients don't seek dental advice, leaving 50% of those who suffer untreated.¹

For 50 years we've been at the forefront of scientific research, working with leading dental care experts to develop solutions that have provided millions of patients relief from dentine hypersensitivity. Today we continue to strive to offer the best solutions for you and your patients.

Sensodyne offers a range of clinically proven formulations to provide relief from dentine hypersensitivity³⁻¹⁶

Sensodyne Repair & Protect	Sensodyne Rapid Relief	Sensodyne potassium formulations
<ul style="list-style-type: none"> NovaMin[®] advanced calcium phosphate technology builds a reparative hydroxyapatite-like layer over exposed dentine and within the tubules³⁻⁷ Creates an effective and lasting barrier to the pain of dentine hypersensitivity³⁻¹⁰ 	<ul style="list-style-type: none"> Instant relief in just 60 seconds with dab-on application¹¹ Twice-daily brushing helps your patients maintain effective relief in the long term¹² Strontium acetate formulation creates deep acid-resistant occlusion of dentine tubules^{13,14} 	<ul style="list-style-type: none"> An advanced formulation delivers clinically proven relief and around the clock protection from dentine hypersensitivity^{15,16} Low abrasion, SLS*-free and a fresh new flavour
		
		<p>Think sensitivity, think SENSODYNE</p>

References: 1. Addy M. Int Dent J 2000; 52: 361-375. 2. Canadian Advisory Board on Dentine Hypersensitivity. J Can Dent Assoc 2000; 96(4): 221-226. 3. Burwell A et al. J Clin Dent 2010; 21(Spec Iss): 66-71. 4. LaForme G, Greenstein D. J Clin Dent 2010; in press. 5. Effiant SE et al. J Mater Sci Mater Med 2002; 26(9): 1557-1565. 6. Clark AE et al. J Dent Res 2002; 81 (Spec Iss Ab): 2162. 7. GSK data on file. 8. Du MQ et al. Am J Dent 2009; 21: 210-214. 9. Pradeep AR et al. J Periodontol 2010; 81(10): 1167-1173. 10. Sallan S et al. J Clin Dent 2010; in press. 11. Mason S et al. J Clin Dent 2010; 21(Spec Iss): 42-46. 12. Hughes Neil et al. J Clin Dent 2010; 21(Spec Iss): 48-55. 13. Bartlett N, Addy M. J Clin Periodontol 2004; 31: 335-336. 14. Piskerton G, Wilson R. J Clin Dent 2010; Accepted for publication. 15. Jeendri J et al. Clin (French) 2007; 26: 379-384. 16. Nagata T et al. J Clin Periodontol 1994; 21(5): 217-221. *Sodium Lauryl Sulphate. Prepared June 2011. 2-11-203. GSK/CN 2012/0003.





SOUTHERNIMPLANTS

At Southern Implants, we have been providing innovative solutions to dental professionals since 1987. Solutions like the **MAX Implants** - the first implants for immediate placement in a multi-rooted molar socket. Solutions like the **Co-Axis Implants** - the only angled, threaded implants that enables placement in available bone and facilitates an ideal aesthetic emergence profile.

Keep your practice growing and your patients smiling. Contact your **Southern Implants** representative today and find out how bright ideas lead to better results.

Shine

The Brightest Ideas in Dental Implants

Tel: 0044 20 8899 6845 / 6 / 7
www.southernimplants.co.uk



PERFECT FIT - BY DESIGN

STRAUMANN[®] DENTAL IMPLANT SYSTEM
AND STRAUMANN[®] SLActive

Contact Straumann on + 44 (0) 1293 651230 or
visit www.straumann.co.uk



VISIT US AT STAND 24!

Plus... See the iTero[®] Digital Impression System in Action!

COMMITTED TO
SIMPLY DOING MORE
FOR DENTAL PROFESSIONALS



Dr Una Lally receives the Moloney Award from Dr Paddy Crotty in 2011.

Dr Joe Moloney Award

This year sees the continuation of the Dr Joe Moloney Award, kindly sponsored by the Dental Health Foundation. This award will be given to the presentation judged as Best Table Demonstration by a panel of judges. A magnificent glass trophy will be awarded in perpetuity. We are also asking all those who are willing to present to note that the format specifies a practical demonstration that will recycle in five minutes or less rather than a mini-lecture presentation. A poster presentation, while welcome, will not be eligible for the Award.



Dr Conor McAlister with Elaine Shore and Karen Grealis from the Dublin Dental School and University Hospital, the winners of the Costello Medal in 2011 in Cavan, and Mrs Jackie Costello.

Tony Costello Memorial Medal

The competition for the Tony Costello Memorial Medal will be judged on a Table Demonstration or Poster Presentation of not more than 10 minutes on a subject applicable to general dental practice. Each of the three dental schools may enter a team of a maximum of two people. The presentation will be judged on:

- clinical usefulness;
- academic content;
- presentation; and,
- originality.

The Irish Dental Association will make a grant of €400 per demonstration.

SATURDAY 19 MAY FROM 2PM

Moloney Award 2012 Entrants

(at the time of going to print. Further applications welcome)

Dr Claire Curtin

Oral care for dependent, dysphagic and seriously ill elderly patients
- Introducing oral care plans and aspirating toothbrushes

Dr Saoirse O'Toole

Reducing the inequalities in treatment need between methadone patients and the general adult population in Ireland

Dr Emmett Hegarty

Altnagelvin Hospital Oral and Maxillofacial Surgery Department –
A Cross Border Service.

Dr Emily Clarke

Tips and *tips* for ultrasonic scaling and root planning

CPR Stations

CPR is a mandatory requirement for continuing dental education. All registered delegate will have the opportunity to take part in a CPR Course on Friday 18 May and Saturday 19 May. Delegates must register for the CPR Courses at the registration desk at the conference. All members of the dental team are welcome.

PROMED supplies dental consumables and equipment to practices across Ireland, including the Dental Hospitals and the HSE!



PROMED
A PARTNERSHIP IN PRACTICE

ASK US ABOUT:

- Dental Consumables
- Infection Control products
- Autoclave Servicing
- Dental Implants
- Dental Chairs

and more...

freephone 1800 619 619
www.promed.ie

COME AND FIND OUT MORE AT STAND 31A!



- | | | |
|------------------------------|-------------------------|----------------------------------|
| 1 Medray Imaging Systems | 17 Karma | 31 Oral B |
| 2 MedAccount Services | 17a Coincidental | 31a Promed |
| 3 Omega Financial Management | 18 Septodont UK limited | 32 McDowell and Service |
| 4 Henry Schein | 19 Pamex | 33 DP Medical |
| 5 Henry Schein | 20 Handpiece Harry | 34 Stream Solutions |
| 6 3M Ireland | 21 Dental Protection | 35 Wrigleys |
| 7 Optident | 22 Dental Marketing | 36 Dentech |
| 8 Initial Medical Services | 23 Southern Implants UK | 37 Molar limited |
| 9 Dental Tech | 24 Straumann | 38 Nobel Biocare |
| 10 Heraeus Kulzer | 25 Bio Horizons UK | 39 Johnson and Johnson-Listerine |
| 11 Ardagh Dental | 26 GSK | 40 Dentsply UK |
| 12 NSK | 27 GSK | and Dentsply Friadent |
| 13 Thomond Asset Management | 27a HDMS | 41 Geistlich |
| 14 VOCO | 28 HSF | 42 VHI Decare |
| 15 Dental Medical Ireland | 29 Sybron Endo | 43 Irish Dental Association |
| 16 Dental Medical Ireland | 30 Biomet3i | 44 Colgate |

Welcome to the future of dental practices

MacPractice provide the most cutting edge solutions for all your dental needs



MacPractice
The COMPLETE Mac Solution for a Dentist's Office

MacPractice is a best-of-class Mac dental software application, creating a new choice of practice management and clinical software for all dentists. MacPractice gives dentists access to high quality software at a reasonable cost and MacPractice backs this up with a full spectrum of complementary, integrated software and hardware solutions and associated support services.

"Our MacPractice system is fast, extremely stable and very easy to navigate. I especially like the ability to view instantaneous real-time reports and analyses."

MacPractice User, London.

"MacPractice is a very clever, stylish, user friendly system that allows huge detailed input. Apple screen quality for imaging and radiographs is outstanding."

MacPractice User, Dublin.

See you at the **IDA Annual Conference**



Malton Hotel, Killarney. 17th-20th May 2012

For further information please contact Denis Ryan, UK & Ireland Representative.

denisryan@macpractice.com Mob: +353 87 991 0765 Tel: +353 21 434 4455

Also please access www.macpractice.com for a software demo.

Few things in endo are 100%...
...until now



2004 Elements Obturation Unit
'Continuous Wave of Condensation'

2007 Single File RCT's
Concise & Precise TF Protocol



Visit us
IDA Annual Conference 2012
SybronEndo, Stand 29

Introducing the Laser-Lok® 3.0 Implant



To find out more, contact your local

Territory Manager, **Roisin Shields**

T: +44 (0) 7912 053862

E: rs Shields@biohorizons.com



BioHorizons UK & EIRE
Tel: +44 (0) 1344 752560
www.biohorizons.com



DR RONAN ALLEN

Ronan qualified from Trinity College Dublin in 2002, and after a year as house officer in the Dublin Dental School, moved into general dental practice in Dublin. He attained his membership examinations from the RCSI before completing a three-year masters programme in periodontology and implant dentistry at the University of North Carolina. He works in practice limited to periodontics and implant dentistry in the Burlington Dental Clinic, and teaches the CPD course in periodontology at the Dublin Dental School. He is a member of the Irish Society of Periodontology and the American Academy of Periodontology.



DR DERMOT CANAVAN

Dermot is a graduate of the Dublin Dental School and Hospital. He completed his residency training in orofacial pain management at the University of California in 1994, in addition to a masters in oral biology. He maintains a private practice in Dublin and lectures part-time at the Dublin Dental School. He has written chapters on orofacial pain management for a variety of textbooks and published several peer-reviewed articles. He is a former president of the Irish Pain Society and the Metropolitan Branch of the IDA, and is deputy editor of the *Journal of the Irish Dental Association*.

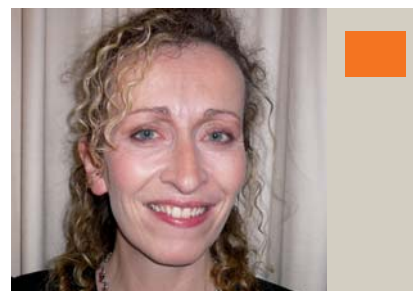

DR MAIREAD CASHMAN

Mairead obtained her dental and medical degrees from UCC in 1990 and 1996, respectively. Following her medical degree, she completed the general surgery training programme in Cork University Hospital. She spent six years on the London Higher Surgical Training Programme in Oral and Maxillofacial Surgery. In 2004, she was appointed Consultant Oral and Maxillofacial Surgeon at Northwick Park Hospital. In 2006 she returned to Cork, and is now working in private practice as an oral and maxillofacial surgeon.



PROF. LUKE CLANCY

Luke is a Consultant Respiratory Physician. He established St James's Hospital in Dublin as a significant tertiary referral centre for respiratory diseases, and was Medical Director of Peamount Hospital from 1981 to 2004. He has published on asthma, chronic bronchitis, lung cancer, sarcoidosis, pneumonia, air pollution, tuberculosis and immunisation. His research is now exclusively on tobacco control (TC). He directs some 14 national projects and is a partner in five EU-funded and two international projects funded by NCI/HRB and HEI USA concerned with TC. He also co-ordinates a €3m FP7 project on TC called PPACTE.



DR PAT CLEARY

Pat graduated from Trinity College Dublin in 1981 with a BDentSc. Following a term as House Surgeon in the Dublin Dental Hospital, he practised in Portlaoise and then in England. He undertook postgraduate studies at Indiana University School of Dentistry from 1984 to 1986 and was awarded a certificate and masters degree in endodontics. On returning to Ireland in 1986 he set up his practice limited to endodontics in Booterstown, which he maintains to the present day. He was President of the IDA in 2005 and has presented at numerous meetings in Ireland and Europe.



DR EDWARD COTTER

Edward graduated from Trinity College in 1988, followed by a year as a house surgeon in the Dublin Dental Hospital and two years in general practice in Co. Down, and also part-time in the Royal Victoria Hospital in Belfast. He gained graduate training in prosthodontics at the University of Iowa, and then a Fellowship in Prosthodontics at The Veteran's Administration Hospital in Iowa City, and a Fellowship in Maxillofacial Prosthetics and Dental Oncology at MD Anderson Cancer Centre, Houston, Texas. Edward is in practice limited to prosthodontics, maxillofacial prosthetics and dental oncology in Dublin.



DR EAMON CROKE

Upon qualifying from Dublin University in 1979, Eamon worked in general practice in the NHS from 1980 to 1991. He undertook an MSc (Prosthetics) in the Eastman Dental School and Hospital, where he received the Dentsply Award. Since returning to Ireland he has worked in private practice and lectures in the Dublin Dental School and Hospital. He was honoured to be President of the Metropolitan Branch of the Irish Dental Association from 2004 to 2005 and has been a member of the Dental Council since 2005. He is currently President of the Dental Council.



DR TIM DONLEY

Tim graduated from the University of Notre Dame, Georgetown University School of Dentistry, and completed a general practice residency. He received his masters degree in periodontics from Indiana University. He is the former editor of the *Journal of the Kentucky Dental Association* and is an adjunct professor of periodontics at Western Kentucky University. He is a lecturer with the ADA Seminar Series. *Dentistry Today* recently listed him among its leaders in continuing education. He is currently in private practice limited to periodontics and implantology in Bowling Green, KY.



DR BRENDAN FANNING

Brendan graduated from TCD in 1981, and received an MSc in Dental and Maxillofacial Radiology from the University of London in association with King's College London in 2007. He works in general dental practice in Ashford, Co. Wicklow, and dental radiology practice in Dublin. He is a member of the European Academy of Dento-Maxillofacial Radiology and the British Society of Dental and Maxillofacial Radiology. He has presented at a number of national and international conferences. He has published papers on optimisation and justification in dental radiology in the *Journal of The Irish Dental Association*.



DR JANICE FEARNE

Janice is Consultant and Clinical Lead for Paediatric Dentistry at Barts and the London NHS Trust. She qualified from Kings College Dental Hospital and is on the Specialist list in Paediatric Dentistry. Her main research interest is in developmental defects of the dentition, in which she completed a PhD in 1995. She also has a significant role in specialist training, and has been a member of the Specialist Advisory Committee, Chairman of the Intercollegiate Fellowship Board and a member of the working party for Curriculum Development for Specialist Training in the UK.

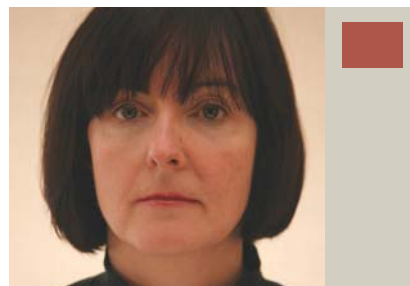

DR JOHANNA GLENNON

Johanna qualified in Dublin in 1984 and worked for eight years in general practice in the National Health Service in the UK. During that time, she held a clinical assistant post at the Oral Surgery Department in Boston, Lincolnshire. Johanna completed her Masters in Endodontics at the University of London in 1994. Since then she has been in practice limited to endodontics and is a part-time clinical lecturer at DDH. She is also a tutor on the endodontic module of the Diploma in Clinical Dentistry.



DR STEVE GEIERMANN

Steve is a retired Captain in the US Public Health Service, and joined the American Dental Association's Council on Access, Prevention and Interprofessional Relations in 2008 as Senior Manager for Access, Community Oral Health Infrastructure and Capacity. A graduate of the University of Michigan School of Dentistry, he previously worked with the Indian Health Service and in community health centres before developing national programmes to recruit and retain dentists and other healthcare workers, while assisting communities to develop systems of care to increase access for underserved populations. He currently advises the US National Oral Health Alliance.



DR RYAN HENNESSY

Ryan qualified from Trinity College Dublin in 2006. He worked as an associate in several practices in Dublin, Wicklow and Wexford before opening his own dental practice in July 2010 in his home county of Tipperary. He is an active member of the IDA General Practitioners Committee and has been involved in DTSS discussions with the HSE.

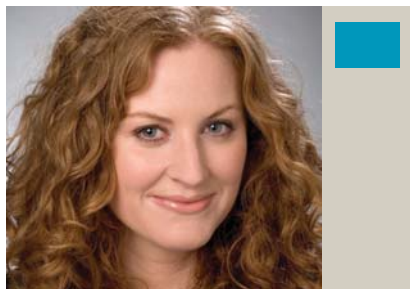

MS TINA LEONARD

An independent consumer expert, Tina is Ireland's foremost consumer champion. She dispenses consumer advice and information weekly on RTÉ's Four Live, on RTÉ Radio 1's Today with Pat Kenny and via her weekly 'Smart Consumer' column in the *Irish Independent*. Formerly Director of Ireland's European Consumer Centre, Tina is the author of *Your Consumer Rights in Ireland*.



DR KEVIN LEWIS

Kevin qualified from The London Hospital in 1971. He spent 20 years in full-time general dental practice and 10 years practising part-time. He became involved in the dento-legal field in 1989, firstly as a member of the Board of Directors of Dental Protection, then as a dento-legal adviser, and since 1998 as Dental Director. He became a member of the Council (Board of Directors) of the Medical Protection Society in 2003 and is a member of their senior management team. He writes and lectures all over the world, including at seven FDI World Dental Congresses.



DR NICK LEWIS

Nick graduated in Newcastle, and completed his MFDS at RCS Edinburgh and restorative higher specialist training at the Eastman Dental Hospital. He completed an MSc in conservative dentistry in 2006, and obtained the intercollegiate specialty fellowship examination in restorative dentistry from the Royal College of Surgeons of England in 2008. He maintains a private practice in Hampshire. He is currently a Consultant in Restorative Dentistry and Clinical Lead in Prosthodontics at the Eastman Dental Hospital and a tutor and lecturer for the Royal College of Surgeons FGDP Diploma in Restorative Dentistry.



MR FRANK MEYER

Frank studied dental surgery in Utrecht for three years and subsequently dental technology solutions in the Institute Vakopleiding Technic (IVT) in Germany. Frank keenly supports continuous research and development. With 25 years' experience of laboratory techniques covering implant technologies, crown, bridgework and specialised dental solutions, Frank established @mire 3D Dental, the only Irish full end-to-end in digital dentistry using CAD/CAM technology that can accept, design, mill and support the chair-side oral scanner.



DR PADRAIG McAULIFFE

Padraig graduated from UCC in 2002 and became a Member of the Royal College of Surgeons of England in 2004. In 2007 he started full-time specialist training in prosthodontics in Trinity College Dublin, graduating in 2010. After finishing his graduate training Padraig worked in Montreal, where he gained further expertise on bruxism and the dental management of sleep apnoea. In addition to clinical practice, he is also involved in research focusing on bruxism at Trinity College, in collaboration with the Department of Bioengineering. His work on bruxism has been published in international journals and has won international awards.

TePe presents interdental cleaning from a different angle



We care for healthy smiles

SEE US
AT STAND
37



TePe Angle™ is the latest addition to the wide range of TePe Interdental Brushes. This brush is angled for excellent access to all interdental spaces.

The slender, angled brush-head facilitates use between the posterior teeth and from the palatal and lingual sides. The long, flat handle provides an ergonomic grip which makes it easy to manage.



Posterior cleaning from the buccal side



Posterior cleaning from the lingual side



Anterior cleaning from the lingual side



Cleaning of implants from the buccal side



Cleaning of implants from the palatal side

MOLAR
e-club

To register for membership, visit: www.molarltd.co.uk/eclub Membership is free!

For more information please contact Molar Ltd on +44 (0) 1934 710022, email info@molarltd.co.uk or visit www.molarltd.co.uk

www.geistlich.co.uk

The proven team

Geistlich
Bio-Gide®

Geistlich
Bio-Oss®



LEADING REGENERATION



DR CHRISTINE MCCREARY

Christine graduated in dentistry and medicine from Trinity College Dublin. She completed her higher training in Dublin and worked as a senior lecturer/consultant in oral medicine in the Dublin Dental School and Hospital. She then took a senior lecturer/consultant post in the dental school in Cork. She served on the Irish Dental Council from 2005 to 2010 and was Chair of the Education Committee. She has served on the Board of the Faculty of Dentistry in the RCSI, was recently re-elected to this board and is current chair of the Education Committee.

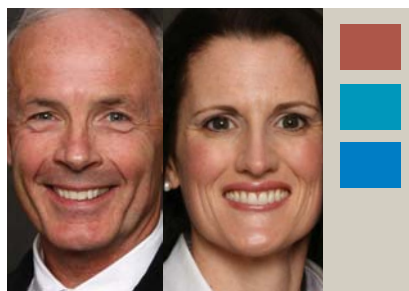

DR DON MORROW
DR JENNIFER IRWIN

Don has a PhD in health sciences and over 25 years' experience as a professor in Canadian universities. He is a certified professional coach trained and accredited with the Coaches Training Institute and the International Coach Federation, a widely published author, an experienced presenter, and runs a small individual- and relationship-coaching practice. Jennifer is a health behaviourist and certified professional life coach accredited with the Coaches Training Institute and the International Coach Federation. She is a published author, workshop facilitator, and award-winning researcher and university professor. She has experience working with and presenting to individuals and groups.

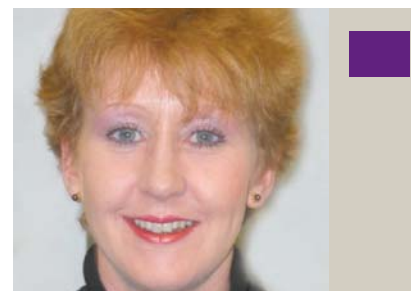

MS MARY O'DONNELL

Mary qualified as a dental nurse from the Dublin Dental University Hospital (DDUH) in 1985 and was appointed Dental Nurse Tutor in 1992. She completed an MSc in Trinity College Dublin in 2002 and then joined the DDUH Microbiology Unit as an experimental officer in microbiology. She was promoted to senior experimental officer in microbiology in 2005, and began research towards a PhD, which she was awarded in 2009. Mary has published widely on biofilm management in dental units and is an acknowledged authority in the field.



DR EDWARD O'REILLY

Edward qualified from Trinity College Dublin in 1997. He commenced a junior house officer role in the Dublin Dental Hospital, which was followed by both general dental practice and a senior house officer post. Having completed the membership exams to the RCSI in 2001, he then completed the three-year full-time Masters Programme in Prosthodontics at the Dublin Dental School. He now works in private practice limited to prosthodontics and implant dentistry in Dublin, while maintaining a part-time faculty teaching position in the Restorative Department in the Dublin Dental Hospital and School.



DR YUSOF (JOE) OMAR

Joe qualified as a doctor from Cairo University in 1976. He left the NHS in 1984 to establish a private practice in dental anaesthesia/sedation for dentistry in Harley Street in London, and is now a senior partner in Sedation Solutions, a practice of dedicated sedationists. Joe is a clinical lecturer in sedation at the Eastman Dental Institute. He has lectured on medical emergencies for dental personnel for over 25 years. Joe served on the Standing Committee for Sedation in Dentistry from 2007 until 2010. He is currently a Council member of the Association of Dental Anaesthetists.



DR GEORGE PRIEST

George lectures nationally and internationally while maintaining a full-time prosthodontic practice in Atlanta, Georgia, devoted to aesthetic, advanced restorative and implant dentistry. He is a regular contributor to notable restorative and implant journals. He is a Diplomate of the American Board of Prosthodontics, a Fellow of the American College of Prosthodontists and a Fellow of the International College of Dentists. He has been an innovator and teacher of implant and aesthetic dentistry for more than 20 years, remaining in the forefront of technology and education.

ANKYLOS® | DENTSPLY
FRIADENT

This Works...

For a quarter of a century ANKYLOS® implants have been helping dental professionals recreate beautifully natural smiles.

The lasting natural aesthetics and long-term stability of restorations supported by ANKYLOS® implants result from the strength and integrity of the TissueCare Connection. The conical taper connection between the implant and the abutment is so tight they become effectively a single unit. And the avoidance of both microbial and mechanical irritation underpins the long-term health of the surrounding bone and soft tissue. Restoration is simple – with a unique choice of indexed and non-indexed prosthetic components.

...let ANKYLOS® work for you

"...ANKYLOS is one of the best designed implant systems available, because of the unique conical connection. Outstanding aesthetic results are achievable due to the soft tissue response."

Dr Nigel Saynor, Bramcote Dental Practice

Orders: +44 1293 867788
Ireland representative: 085 7051122
Enquiries: info.friadentuk@dentsply.com
DENTSPLY Friadent UK & Ireland

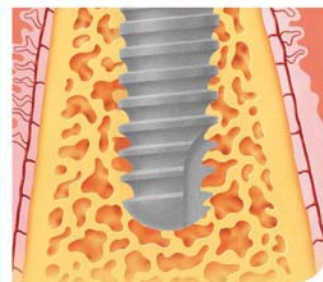

Unique
reciprocating
design.

**With WaveOne™, you only need
one rotary file in 90% of cases*.**

In most cases, the WaveOne system from DENTSPLY uses only one rotary file to complete a root canal treatment. Using reciprocating technology, it only shapes the canal when gentle pressure is applied, giving you absolute control.

Small things. Big difference.

DENTSPLY

*Data on file

THE MAKERS OF

ASH® INSTRUMENTS | CAVITRON™ | PROTAPER® | SANI-TIP® | SPECTRUM®

VISIT US
at stand N40

CONTACT US
dentsply.co.uk
+44 (0)1932 853 422



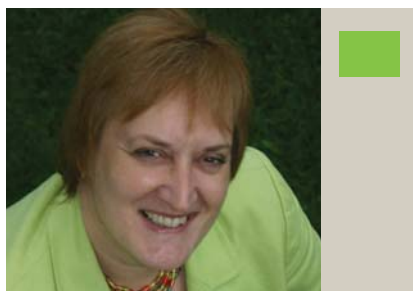

MS SHEILA SCOTT

Sheila has been helping UK dentists to achieve success and profit for over 20 years, and in the past year has helped many Irish dentists to keep their practices financially stable and busy. Her focus is on the bottom line and making sure practices deliver what patients really appreciate, gaining trust and loyalty. The practices she has worked with so far have reported increased patient attendance, and that they are 'holding their own' in these difficult times. Sheila is qualified in psychology, marketing, counselling and training.



DR ANDREW SMITH

Andrew qualified from the University of Wales in 1987. He was awarded a PhD in 1994, FDS RCS in 1995 and an MRCPATH in microbiology from the Royal College of Pathologists in 2000. In 2005 he passed the advanced course in sterilisation technology run by the Institute of Healthcare Engineers and Estate Managers. In 2005 he was appointed Head of the Diagnostic Oral Microbiology Laboratory and is also lead Microbiology Consultant for Decontamination in NHS Glasgow & Clyde. In 2010 he was awarded a Personal Chair in Clinical Bacteriology at the University of Glasgow.



PROF. LEO STASSEN

Leo is Professor of Oral and Maxillofacial Surgery in Trinity College Dublin, based in St James's Hospital and the Dublin Dental School and Hospital. He has been Programme Director, Oral and Maxillofacial Surgery, since 2004, and Oral Surgery since 2005. He was editor of the *British Journal of Oral & Maxillofacial Surgery* from 1996 to 1997, and has been editor of the *Journal of the Irish Dental Association* since 2005.

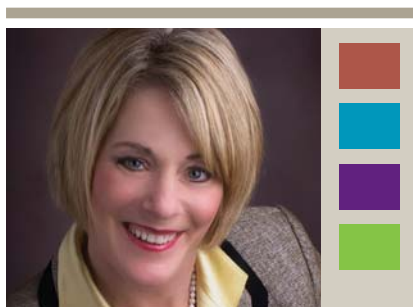

MS BETHANY VALACHI

Bethany is a physical therapist, dental ergonomic consultant and author of the book *Practice Dentistry Pain-Free: Evidence-based Strategies to Prevent Pain and Extend your Career*. She is CEO of Posturedontics®, a company that provides research-based dental ergonomic education, and clinical instructor of ergonomics at OHSU School of Dentistry in Portland, Oregon. She lectures internationally and has provided expertise on dental ergonomics to faculty and students at numerous dental universities. Bethany has been widely published in over 50 peer-reviewed dental journals and has developed patient positioning and exercise videos specifically for dental professionals.

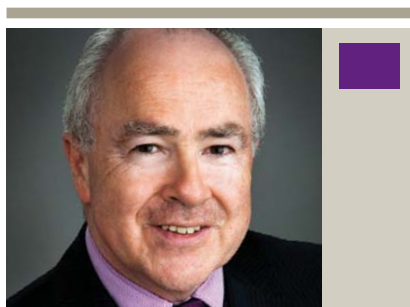

DR JOHN WALSH

John graduated from Trinity College Dublin in 1974. A scholarship from the American Dental Society of Europe enabled him to study at Indiana University, where he graduated with a masters degree in paediatric dentistry in 1977. He obtained a Masters Degree in orthodontics from the University of Washington in 1986. In 1989 he became a Diplomat of the American Board of Paediatric Dentistry. He is a Fellow of the RCSI and is currently Vice Dean of the Faculty of Dentistry at the RCSI. He is in private practice in Dublin and Naas.



DR SIMON WOLSTENCROFT

Simon graduated from Cardiff and spent five years in general dental practice. He completed three years in oral and maxillofacial surgical units before returning to Cardiff to undertake orthodontic specialty training. He completed consultancy training in Birmingham Dental Hospital while undertaking a diploma in healthcare management. He teaches orthodontics in the Dublin Dental Hospital and examines for the Royal College of Surgeons of Edinburgh Membership in Orthodontics. He is Chairman of the RCSI's Orthodontic Advisory Committee. He works as a consultant orthodontist in St James's Hospital, Dublin, and holds private clinics in Dublin and Dunshaughlin.

		SPECIAL RATES FOR IDA MEMBERS		STANDARD RATES/NON-MEMBERS	
FULL DAY HANDS ON		Early booking Before March 30	Late booking After March 30	Early booking Before March 30	Late booking After March 30
<input type="checkbox"/>	ENDODONTICS (Limited to 25) <i>Dr Pat Cleary</i>	<input type="checkbox"/> €400	<input type="checkbox"/> €450	<input type="checkbox"/> €800	<input type="checkbox"/> €850
<input type="checkbox"/>	Endodontics + Main Conference	<input type="checkbox"/> €650	<input type="checkbox"/> €750	<input type="checkbox"/> €1,300	<input type="checkbox"/> €1,500
<input type="checkbox"/>	Endodontics + Main Conf + 1 team member	<input type="checkbox"/> €750	<input type="checkbox"/> €850	<input type="checkbox"/> €1,400	<input type="checkbox"/> €1,600
<input type="checkbox"/>	Endodontics + Main Conf + 2 team members	<input type="checkbox"/> €840	<input type="checkbox"/> €940	<input type="checkbox"/> €1,490	<input type="checkbox"/> €1,690
<input type="checkbox"/>	Endodontics + Main Conf + 3 team members	<input type="checkbox"/> €920	<input type="checkbox"/> €1,020	<input type="checkbox"/> €1,570	<input type="checkbox"/> €1,770
<input type="checkbox"/>	Endodontics + Main Conf + 4th and subsequent	<input type="checkbox"/> €80 each	<input type="checkbox"/> €80 each	<input type="checkbox"/> €80 each	<input type="checkbox"/> €80 each

FULL DAY LECTURE					
<input type="checkbox"/>	PROSTHODONTICS <i>Dr George Priest</i>	<input type="checkbox"/> €250	<input type="checkbox"/> €300	<input type="checkbox"/> €500	<input type="checkbox"/> €550
<input type="checkbox"/>	Prosthodontics + Main Conference	<input type="checkbox"/> €500	<input type="checkbox"/> €600	<input type="checkbox"/> €1,000	<input type="checkbox"/> €1,200
<input type="checkbox"/>	Prosthodontics + Main Conf + 1 team member	<input type="checkbox"/> €600	<input type="checkbox"/> €700	<input type="checkbox"/> €1,100	<input type="checkbox"/> €1,300
<input type="checkbox"/>	Prosthodontics + Main Conf + 2 team members	<input type="checkbox"/> €690	<input type="checkbox"/> €790	<input type="checkbox"/> €1,190	<input type="checkbox"/> €1,390
<input type="checkbox"/>	Prosthodontics + Main Conf + 3 team members	<input type="checkbox"/> €780	<input type="checkbox"/> €880	<input type="checkbox"/> €1,270	<input type="checkbox"/> €1,470
<input type="checkbox"/>	Prosthodontics + Main Conf + 4th and subsequent	<input type="checkbox"/> €80 each	<input type="checkbox"/> €80 each	<input type="checkbox"/> €160 each	<input type="checkbox"/> €160 each

HALF DAY LECTURE/PRACTICAL					
<input type="checkbox"/>	MOTIVATION <i>Drs Don and Jennifer Morrow</i>	<input type="checkbox"/> €175	<input type="checkbox"/> €225	<input type="checkbox"/> €350	<input type="checkbox"/> €400
<input type="checkbox"/>	Motivation + Main Conference	<input type="checkbox"/> €425	<input type="checkbox"/> €525	<input type="checkbox"/> €850	<input type="checkbox"/> €1,050
<input type="checkbox"/>	Motivation + Main Conf + 1 team member	<input type="checkbox"/> €525	<input type="checkbox"/> €625	<input type="checkbox"/> €950	<input type="checkbox"/> €1,150
<input type="checkbox"/>	Motivation + Main Conf + 2 team members	<input type="checkbox"/> €615	<input type="checkbox"/> €715	<input type="checkbox"/> €1,040	<input type="checkbox"/> €1,240
<input type="checkbox"/>	Motivation + Main Conf + 3 team members	<input type="checkbox"/> €695	<input type="checkbox"/> €795	<input type="checkbox"/> €1,120	<input type="checkbox"/> €1,320
<input type="checkbox"/>	Motivation + Main Conf + 4th and subsequent	<input type="checkbox"/> €80 each	<input type="checkbox"/> €80 each	<input type="checkbox"/> €80 each	<input type="checkbox"/> €80 each

HALF DAY HANDS ON LTD TO 8					
<input type="checkbox"/>	DENTURE REPAIRS AND ADDITIONS <i>Dr Ed Cotter</i>	<input type="checkbox"/> €200	<input type="checkbox"/> €250	<input type="checkbox"/> €400	<input type="checkbox"/> €450
<input type="checkbox"/>	Dentures + Main Conference	<input type="checkbox"/> €450	<input type="checkbox"/> €550	<input type="checkbox"/> €900	<input type="checkbox"/> €1,100
<input type="checkbox"/>	Dentures + Main Conf + 1 team member	<input type="checkbox"/> €550	<input type="checkbox"/> €650	<input type="checkbox"/> €1,000	<input type="checkbox"/> €1,200
<input type="checkbox"/>	Dentures + Main Conf + 2 team members	<input type="checkbox"/> €640	<input type="checkbox"/> €740	<input type="checkbox"/> €1,090	<input type="checkbox"/> €1,290
<input type="checkbox"/>	Dentures + Main Conf + 3 team members	<input type="checkbox"/> €720	<input type="checkbox"/> €820	<input type="checkbox"/> €1,170	<input type="checkbox"/> €1,370
<input type="checkbox"/>	Dentures + Main Conf + 4th and subsequent	<input type="checkbox"/> €80 each	<input type="checkbox"/> €80 each	<input type="checkbox"/> €80 each	<input type="checkbox"/> €80 each

HALF DAY LECTURE/PRACTICAL					
<input type="checkbox"/>	ERGONOMICS <i>Ms Bethany Valachi</i>	<input type="checkbox"/> €175	<input type="checkbox"/> €225	<input type="checkbox"/> €350	<input type="checkbox"/> €400
<input type="checkbox"/>	Ergonomics + Main Conference	<input type="checkbox"/> €425	<input type="checkbox"/> €525	<input type="checkbox"/> €850	<input type="checkbox"/> €1,050
<input type="checkbox"/>	Ergonomics + Main Conf + 1 team member	<input type="checkbox"/> €525	<input type="checkbox"/> €625	<input type="checkbox"/> €950	<input type="checkbox"/> €1,150
<input type="checkbox"/>	Ergonomics + Main Conf + 2 team members	<input type="checkbox"/> €615	<input type="checkbox"/> €715	<input type="checkbox"/> €1,040	<input type="checkbox"/> €1,240
<input type="checkbox"/>	Ergonomics + Main Conf + 3 team members	<input type="checkbox"/> €695	<input type="checkbox"/> €795	<input type="checkbox"/> €1,120	<input type="checkbox"/> €1,320
<input type="checkbox"/>	Ergonomics + Main Conf + 4th and subsequent	<input type="checkbox"/> €80 each	<input type="checkbox"/> €80 each	<input type="checkbox"/> €80 each	<input type="checkbox"/> €80 each

MAIN CONFERENCE ONLY		MEMBERS		NON-MEMBERS	
		Early booking Before March 30	Late booking After March 30	Early booking Before March 30	Late booking After March 30
<input type="checkbox"/>	IDA Conference	<input type="checkbox"/> €300	<input type="checkbox"/> €350	<input type="checkbox"/> €600	<input type="checkbox"/> €700
<input type="checkbox"/>	IDA Conference + 1 team member	<input type="checkbox"/> €400	<input type="checkbox"/> €450	<input type="checkbox"/> €700	<input type="checkbox"/> €800
<input type="checkbox"/>	IDA Conference + 2 team members	<input type="checkbox"/> €490	<input type="checkbox"/> €540	<input type="checkbox"/> €790	<input type="checkbox"/> €890
<input type="checkbox"/>	IDA Conference + 3 team members	<input type="checkbox"/> €570	<input type="checkbox"/> €620	<input type="checkbox"/> €870	<input type="checkbox"/> €970
<input type="checkbox"/>	IDA Conference + 4th and subsequent	<input type="checkbox"/> €80 each	<input type="checkbox"/> €80 each	<input type="checkbox"/> €80 each	<input type="checkbox"/> €80 each
<input type="checkbox"/>	ONE DAY ONLY <input type="checkbox"/> Friday or <input type="checkbox"/> Saturday	<input type="checkbox"/> €220	<input type="checkbox"/> €270	<input type="checkbox"/> €440	<input type="checkbox"/> €540
<input type="checkbox"/>	IDA Life Members	<input type="checkbox"/> €150	<input type="checkbox"/> €170		
<input type="checkbox"/>	1st year graduate	<input type="checkbox"/> €120	<input type="checkbox"/> €140	<input type="checkbox"/> €240	<input type="checkbox"/> €280
<input type="checkbox"/>	Postgraduate student	<input type="checkbox"/> €150	<input type="checkbox"/> €170	<input type="checkbox"/> €300	<input type="checkbox"/> €340
<input type="checkbox"/>	Dental Team – Dental nurse, Hygienist, Technician	<input type="checkbox"/> €100	<input type="checkbox"/> €120		
SOCIAL PROGRAMME					
<input type="checkbox"/>	Annual Dinner	<input type="checkbox"/> €85			
<input type="checkbox"/>	President's Prize Golf	<input type="checkbox"/> €40			



Annual Conference Registration Form

Please use BLOCK CAPITALS

Are you an IDA member:

☐

YES

☐

NO

IDA membership number:

Name:

Practice name:

Address:

Email:

Landline:

Mobile:

Team member 1:

Technician:

Nurse:

Hygienist:

Team member 2:

Technician:

Nurse:

Hygienist:

Team member 3:

Technician:

Nurse:

Hygienist:

Team member 4:

Technician:

Nurse:

Hygienist:

Team member 5:

Technician:

Nurse:

Hygienist:

Team member 6:

Technician:

Nurse:

Hygienist:

Payment method

☐

Credit

☐

Laser

☐

Cheque

Expiry date

CVV number

TOTAL COST (see overleaf):



Signature:

All hotel bookings must be made directly with
The Malton Hotel, Killarney
Tel: +353 (0)64 663 8004
Quote: IDA Annual Conference

Please return completed form to:
Irish Dental Association,
Unit 2 Leopardstown Office Park,
Sandyford,
Dublin 18.

Watch out! Chewing Extra Ice neutralises nasty plaque acids.



Oh crumbs!



Teeth need extra protection after eating and drinking, especially when people are on the go and can't brush.

That's why many dentists and hygienists are recommending sugarfree gum, because it removes food debris, neutralizes harmful plaque acids and restores pH balance in the mouth. And chewing gum is a preferred treatment for xerostomia because it increases sufferers' salivary flow by up to seven times.

Give your patients some extra advice: after eating and drinking chew Wrigley's Extra Ice sugarfree gum with Xylitol to help fight plaque acid attacks and for clean and healthy teeth.

For more information or to order free samples for your patients visit

www.wrigley.com/uk/oralhealth



Chew. Enjoy. Bin 



All-on-4™

The efficient treatment concept with immediate loading.



All-on-4 was developed to provide clinicians with an efficient and effective restoration using only four implants to support an immediately loaded full-arch prosthesis.* Final solutions include both fixed and removable prostheses such as NobelProcera Implant Bridge Titanium or Implant Bar Overdenture. The tilted posterior implants help avoid relevant anatomical structures, can be anchored

in better quality anterior bone and offer maximum support of the prosthesis by reducing cantilevers. They also help eliminate the need for bone grafting by increasing bone-to-implant contact. All-on-4 can be planned and performed using the NobelGuide treatment concept, ensuring accurate diagnostics, planning and implant placement.

Nobel Biocare is the world leader in innovative and evidence-based dental solutions. For more information, call + 44 (0) 208756 3300 (UK), 1800 677306 (Ireland) or visit our website.

www.nobelbiocare.com