

Volume 61 Number 6
December 2015/January 2016

IDA
irish dental association

JIDA

Journal of the Irish Dental Association
Iris Cumainn Déadach na hÉireann

LOYAL to the CROWN

The application of indirect composite onlays in the restoration of severely broken down posterior teeth

SENSITIVE WINNERS 2015

OBTURATION
INNOVATION

BioRoot™ RCS

Root Canal Sealer

Superior seal and so much more



We know that failure of a root canal treatment can have severe consequences for you and your patients.

With BioRoot™ RCS, move to a new generation of mineral obturation offering you an innovative combination of features:

- Outstanding Seal
- Antimicrobial properties
- Promotes peri-apical healing
- Easy obturations and follow-up

**ACTIVE
BIOSILICATE
TECHNOLOGY**

BioRoot™ RCS. Succeed.

For more information contact:

information@septodont.co.uk

+44 (0)1622 695520/+44 (0)7836 255274

www.septodont.ie





- 273 EDITORIAL
- 275 PRESIDENT'S NEWS
- 276 NEWS
- 280 QUIZ
- 289 BUSINESS NEWS
- 289 DIARY OF EVENTS
- 292 PRACTICE MANAGEMENT: It's what you say and how you say it
- 293 MEMBERS ONLY | MEMBERS ONLY | MEMBERS ONLY
Date set for Supreme Court hearing; survey of HSE members

- 298 CLINICAL FEATURE: Gingival retraction
- 302 PEER-REVIEWED
 - 302 Medical emergencies in the dental surgery. Part 1: preparation of the office and basic management
SF Malamed
 - 309 The application of indirect composite onlays in the restoration of severely broken down posterior teeth
R McCarthy
- 313 ABSTRACTS
- 315 CLASSIFIED
- 318 MY IDA: Dr Iseult Bouarroudj



EDITOR **Professor Leo F.A. Stassen**
FRCS (I), FDSRCS, MA, FTCD, FFSEM, FFDRCISI, FICD

DEPUTY EDITOR **Dr Dermot Canavan** BDentSc, MGDS(Edin), MS(UCalif)

EDITORIAL BOARD
Dr Iseult Bouarroudj BDS NUI
Dr Michael Crowe BSc BDentSc DPDS (Bristol)
Dr Peter Harrison BDentSc MFD DChDent
Dr Mark Kelly BA BDentSc
Professor Christopher D. Lynch BDS PhD MFDRCISI
 FDS (RestDent)RCSI FACD FHEA
Ruth Moore RDN, BSc Management & Law, MIA Dip Journalism
Donna Paton RDH
Dr Ioannis Polyzois DMD, PhD, MDentCh, MMedSc
Dr Ciara Scott BDS MFD MDentCh MOrth FFD (RCSI)
Dr Seamus Sharkey BDS NUI FRACDS (Syd) MFDSRCS
 DChDent (Prosthodontics) FFDRCISI
Dr Simon Wolstencroft BDS FDSRCS MScD MOrth FDSOrth

IDA PRESIDENT **Dr Anne Twomey**
 IDA CHIEF EXECUTIVE **Fintan Hourihan**
 CO-ORDINATOR **Fionnuala O'Brien**

The *Journal of the Irish Dental Association* is the official publication of the Irish Dental Association. The opinions expressed in the *Journal* are, however, those of the authors and cannot be construed as reflecting the Association's views. The editor reserves the right to edit all copy submitted to the *Journal*. Publication of an advertisement does not necessarily imply that the IDA agrees with or supports the claims therein.

For advice to authors, please see: www.dentist.ie/resources/jida/authors.jsp
 Published on behalf of the IDA by Think Media, 537 NCR, Dublin 1
 T: +353 1 856 1166 www.thinkmedia.ie

EDITORIAL **Ann-Marie Hardiman, Paul O'Grady**
 DESIGN/LAYOUT **Tony Byrne, Tom Cullen, Ruth O'Sullivan**
 ADVERTISING **Paul O'Grady** paul@thinkmedia.ie

Irish Dental Association Unit 2 Leopardstown Office Park, Sandyford, Dublin 18.
 Tel: +353 1 295 0072 Fax: +353 1 295 0092 www.dentist.ie
 Follow us on Facebook (Irish Dental Association) and Twitter (IrishDentists).



Total average net circulation 01/01/14 to 31/12/14: **3,383 copies** per issue.
 Circulated to all registered dentists in the Republic of Ireland and Northern Ireland.

Colgate®

WORKING
TOGETHER
TO DELIVER
WHOLE MOUTH
PROTECTION[†]



Colgate® ProClinical® Electric Toothbrush gives a superior* clean and is **gentle** on gums.

PLUS

Colgate® Total® provides **whole mouth protection**** against plaque.

Colgate®

YOUR PARTNER IN ORAL HEALTH

* vs a manual flat - trim toothbrush ** In addition to containing 1450ppm fluoride for cavity protection, Colgate Total contains triclosan/copolymer to provide 12-hour antibacterial protection for teeth, gums, cheeks and tongue.

† Whole Mouth Protection delivered by Colgate Total

www.colgateprofessional.ie

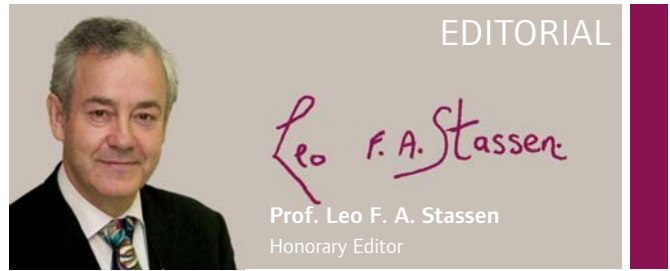

Life savers, clinicians, counsellors

There was a wide range of dental skills being feted at this year's Sensodyne Awards.

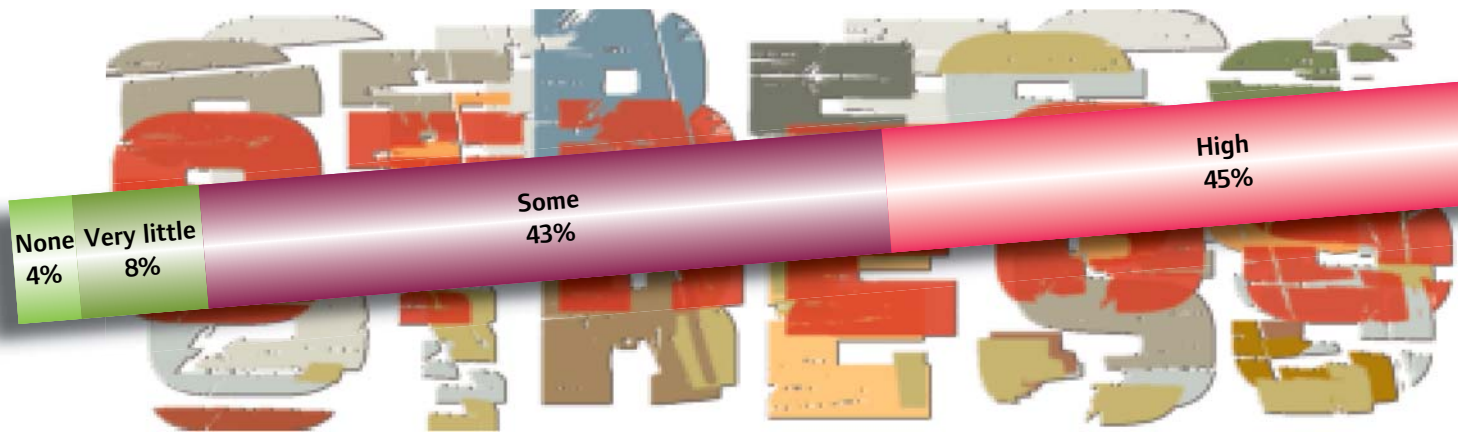

Several themes emerged from the judging of the Sensodyne Sensitive Dentist of the Year in 2015. These themes reflect the broad roles played by dentists in the lives of our patients and the entries reflected a real appreciation of our work. These themes were: the importance of oral healthcare in a post-chemotherapy setting; the exceptional care provided to patients with medical conditions; dignity for patients at the end of their lives; the role a smile plays in the confidence of a patient; and, the importance of treatment of gum disease. There was a marked contrast in the clinical seriousness of some of the treatments provided, which provides an instructive spotlight on our work. At one extreme, we had the clinical detection of a serious health problem by our overall winner, Dr Karl Cassidy. It turned out to be acute myeloid leukaemia and Dr Cassidy's insistence on prompt action saved his patient's life.

A less serious clinical matter, the provision of dentures to a dying patient, was also hugely appreciated. A family wrote in glowing terms of the efforts made by our Connacht winner, Dr Miriam Grady, to provide dentures to their dying mother. Dr Grady was very humble in her comments at the Awards, but there was a good reason for the nomination. Even though this patient was on her death bed, the dignity of having a set of dentures was really important to the patient and her family (the previous dentures having been lost in one of the medical transfers). Dr Grady's efforts ensured a certain peace in dying days. That meant a great deal to her and her family. We should not underestimate the effect our most basic attention to our patients' needs can have on their lives. You can read all the details of this year's winners in this edition, and the *Journal* is proud to be the partners with the Irish Dental Association and Sensodyne in the operation of the Awards.

Disenfranchised HSE dentists

The results of the Irish Dental Union's survey of members in the HSE are reported in the members' section of this *Journal*. Members were most satisfied with the relationship with their manager, their work-life balance,

and the workplace atmosphere. However, remarkably high levels of dissatisfaction were recorded with consultation on change (73% dissatisfaction), opportunities for career progression (63%) and staffing level (62%). These results are a stark message from our colleagues that they feel disenfranchised in relation to change, promotion and staffing. That's not healthy for the health service. HSE management – please act.

Gingival retraction, medical emergencies, and indirect composite onlays

Our clinical feature in this edition is from Dr Rebecca Carville, who provides an excellent set of guidelines on gingival retraction. It is, as she explains, a crucial step in the process of capturing details, regardless of the impression technique employed.

In the peer-reviewed papers in this edition, we have the first part of an excellent paper on medical emergencies in dental surgeries. This paper covers the preparation for such emergencies, and helps with prompt identification and management. It is written by Emeritus Professor Stanley Malamed, whom many of you will have had the pleasure of hearing at an IDA Annual Conference in recent years. Dr Ray McCarthy has provided the *Journal* with a comprehensive paper on the application of indirect composite onlays in the restoration of severely broken down posterior teeth. The paper describes the clinical rationale for resin-based onlays and includes a case report illustrating the author's experience with the technique to date.

Busy Association

There is so much evidence of the vibrancy of the Association in this edition. The Munster ASM seems to have been a great success, and Dr Iseult Bouarroudj is featured in the My IDA column describing the benefits of involvement. It will continue with many meetings in the new year including the Practice Management Seminar 2016 in Croke Park. On behalf of the Editorial Board of the *Journal*, I wish you a peaceful and prosperous 2016 and I look forward to meeting you at one of the many IDA events.



WRIGLEY
Oral Healthcare
Programme



Oral hygiene

Keeping pace with our changing eating habits

Dental caries remains a global public health concern. According to the World Health Organisation, nearly 100% of adults and 60-90% of school children have dental cavities and millions of work and school hours are lost each year due to pain associated with dental disease and time off for treatment.¹ While the exact causes for this trend are unclear, it is possible that changes in eating habits are having a detrimental effect on our oral health.²

Understanding the impact of frequent eating on teeth

Frequent eating can encourage development of dental caries. The specific cariogenic potential of a food is linked to a number of factors, including the ability of a food to remain in the oral cavity and its effect on plaque pH. The more frequently that cariogenic food is consumed throughout the day, the more frequently the plaque pH falls and the greater the potential risk becomes to teeth.³

When pH is below a 'critical value,' about 5.5, saliva is unsaturated with the ions which make up the mineral content of the teeth (calcium, phosphate and hydroxyl ions). As a result, tooth enamel can begin to dissolve. However, when the pH is above this value, saliva is 'supersaturated' with these ions and the calcium and phosphate ions in saliva start to repair the damaged enamel through the process of remineralisation. Thus, acidic conditions contribute to bringing phosphate and hydroxyl ions below saturation levels, allowing the solid hydroxyapatite crystals of the tooth mineral to dissolve. If above saturation levels, the chemical process will move in the opposite direction and crystals in the early stage of damage can be repaired by the acquisition of calcium and phosphate ions in saliva.⁴

Chewing sugarfree gum: a convenient, effective oral care tool after eating and drinking

Oral hygiene may not be keeping pace with our changing eating habits. Sugarfree chewing gum is one simple intervention that can help support oral hygiene during the day when patients do not have access to traditional oral care tools. Chewing sugarfree gum stimulates saliva to help keep teeth healthy and remineralise enamel following consumption of cariogenic foods throughout the day.

Chewing sugarfree gum promotes the natural protective mechanisms of saliva. It stimulates salivary glands to produce a strong flow of stimulated saliva, a 10-12 fold increase over resting saliva rate during peak stimulation. Stimulated saliva enhances the mouth's natural ability to fight dental disease by clearing the mouth of food debris, neutralising plaque acids, and supporting tooth remineralisation.^{5,6,7,8}

Complementing an overall oral care routine

Traditionally, preventive dental health efforts have centered on restricting consumption of fermentable carbohydrates, the promotion of plaque removal/oral hygiene, fluoride usage, use of fissure sealants and oral hygiene education. There is, however, an opportunity for sugarfree chewing gum to be considered alongside traditional oral hygiene tools and ensure that oral health care can be even better managed as eating habits continue to evolve.

The European Commission (EC) has approved five oral health claims for sugarfree chewing gum. They include three claims for general function (neutralisation of plaque acids, maintenance of tooth mineralisation, reduction of oral dryness) and two claims for disease risk reduction related to dental caries (neutralisation of plaque acids, reduction of tooth demineralisation).

For more information, visit wrigleyoralhealthcare.ie

References

- 1) WHO. Oral Health Factsheet. Available from <http://www.who.int/mediacentre/factsheets/fs318/en/>
- 2) Bagramian BA, Garcia-Godoy F, Volpe AR. The global increase in dental caries. A pending public health crisis. *Am J Dent* 2009;22:3-8.
- 3) ADHA. Diet and Nutrition Implications for Oral Health. Available from: <http://www.adha.org/ce-course-7#factors>.
- 4) Dawes C. What is the critical pH and why does a tooth dissolve in acid? *J Can Dent Assoc* 2003;69:722-4.
- 5) Dodds, MWJ. The oral health benefits of chewing gum. *J IDA* 2012;58(5): 253-61.
- 6) Dawes C, Macpherson LM. Effects of nine different chewing-gums and lozenges on salivary flow rate and pH. *Caries Res*. 1992;26:176-82.
- 7) Hein JW, Soparkar PM, Quigley GA. Changes in plaque pH following gum chewing and tooth brushing. *J Dent Res* 1961;40:753-4.
- 8) Leach SA, Lee GTR, Edgar WM. Remineralization of artificial caries-like lesions in human enamel in situ by chewing sorbitol gum. *J Dent Res* 1989;68:1064-8.



Dr Anne Twomey
IDA President



Dentists united on issue of child oral health

The Department's response to IDA figures on waiting lists for children with chronic dental infections was extremely disappointing, as was the failure of Budget 2016 to address dental cutbacks.



I would firstly like to say that I, like all dentists, am extremely disappointed that Budget 2016 failed to address any of the cutbacks in dentistry. This is despite some indications, in the run up to the Budget, that serious consideration was being given to the restoration of some of the cuts. The HSE Service Plan will be issued in the coming weeks and we wait to see if there will be any improvements made to the DTSS scheme. However, it is worth pointing out that dentists do not simply want a restoration of the old scheme, but instead we are calling for an entirely new scheme to be negotiated with the IDA.

HSE dentists

I opened the Annual Seminar for HSE dental surgeons in October. The Seminar was a great success and I would like to congratulate the Chair of the HSE Committee, Dr Frances O'Callaghan, and wish her well in the role, as she is continuing as Chair in 2016. I look forward to continuing to work closely with Dr O'Callaghan on areas of importance to all dentists, both public and private. One such area that unites our profession, and on which we must continue to campaign strongly, is the issue of children's oral health. It is an issue that the IDA highlighted with great success during the HSE Seminar, in many local and national radio interviews and in the print media. Figures compiled by the IDA prior to the Seminar show that waiting times for young children with chronic dental infections are now up to 12 months, and that every year up to 10,000 children under the age of 15 in Ireland are being hospitalised for dental extractions under general anaesthetic. As I stated in the interviews, 95% of these cases could have been avoided if they had been detected and treated earlier. The reason they were not is because of Government cuts to family dental supports since 2010, the constant undermining of what had been a highly effective schools screening service, and the fact that too many of our young people have a poor diet containing too much sugar.

I was shocked that in response to the IDA figures, Ministers and HSE spokespersons were more interested in scoring points over numbers rather than

engaging with us and asking why a preventable disease is being managed in such a way. Their response reveals a failure to understand that these children endure immense pain, discomfort and sickness from a preventable disease that should be caught much earlier. Also, we as dentists know that this is not the best spend of taxpayer's money. The Ministers and their spokespeople do not appear to understand the emerging shape of DMFT in children. Although the overall average is down, we are now seeing 25% of children experiencing 80% of the decay.

Dental Council

I would like to congratulate all those who were elected to the new Dental Council and to thank them for giving such time and effort to engage fully with their profession. I would also like to thank the outgoing Council and Chair Dr Eamon Croke for all their hard work and endeavour.

Sensitive Dentists

I was delighted to attend the Sensodyne Sensitive Dentist of the Year Awards in the RDS in December. It was wonderful to see dentists nominated by their patients and rewarded for their outstanding care. Congratulations to all of those nominated, and in particular to overall winner Dr Karl Cassidy.

Practice management

The upcoming GDP members' seminar in Croke Park in January will be a chance to reflect on the current landscape facing dentists in private practice. It is evident to me that there is a lack of political will to invest further in dentistry. As a result, there is a new type of practice evolving that is less dependent on State-funded and other third-party schemes. The seminar in January will help us to think about this and about the different models of practice. The future is less bleak than we anticipated and we have a lot to look forward to. We need to remain current and keep up with the trends.

Dentists honoured at alumni evening



Dr Denise MacCarthy presenting Dr Conor McAlister with the Ena Brooks Outstanding Part-Time Teacher Award.



Professor Leo Stassen presenting Professor David Ryan with the Dental School Perpetual Teaching Award.

Professor David Ryan and Dr Conor McAlister were honoured at the recent alumni evening in the Dublin Dental University Hospital. Prof. Ryan was presented with the Dental School Perpetual Teaching Award by Professor Leo Stassen. Dr McAlister was this year's recipient of the Ena Brooks Outstanding Part-Time Teacher Award, which was presented to him by Dr Denise McCarthy. Alumni were welcomed to the event by Dr Paul Dowling, Chair of the Alumni

Association, and the evening featured a presentation by Drs Abigail Moore and Eimear Norton on 'Contemporary Approaches to Dental Trauma'. The guest speaker on the night was Newstalk FM presenter and rugby pundit George Hook.

Masterclass in antimicrobial resistance



Are health professionals over prescribing and how is this affecting dentistry?

Antimicrobial resistance is a growing and significant threat to public health that is compromising our ability as dental professionals to treat infections effectively. It is widely acknowledged that antibiotic resistance is driven by high rates of antibiotic prescribing, and it is critical that we work to reduce unnecessary antibiotic use within both the medical and dental professions.

Experience a masterclass with renowned oral medicine expert Professor Michael Lewis of Cardiff University & Dental School on Friday January 15, 2016. The event will commence at 2.00pm and finish at 5.00pm, and is entitled 'Antimicrobial Resistance – the Impact for the Dental Profession'. Places are limited. The cost is €125 for IDA members and €250 for non-members. To book, call Kat on 01-296 0072.



Omega Financial Management

100%
claims paid

Day 1 Income Protection



Longest paying claims:

1. Cancer
2. Depression
3. Pregnancy related complications
4. Fractured/broken bones
5. Viral/bacterial infections

Call 1850 260 261 to get your cover up to date.

www.omegafinancial.ie

OFM Financial Ltd trading as Omega Financial Management is regulated by the Central Bank of Ireland

Understanding CEREC®

Restoration | Implantology | Orthodontics

Are you
connected?

Be part of the digital community

For information
on the **CEREC®**
Discovery Day
events taking place,
please call Richard
McLoughlin on
086 7739440

Taking care of everything dental.

henryschein.ie

Focus on aesthetics for Munster ASM

The Munster Branch Annual Scientific Meeting and Dinner was held in Cork's Fota Island Resort and Spa on Friday, November 27. The event, which continues to see increasing numbers year on year, proved to be hugely popular again this year with around 150 delegates from all over the country in attendance.

As in previous years, there was a good social side to the event. There was also an excellent trade show, with over 20 exhibitors, which delegates could visit to see the latest clinical and financial products on offer. In attendance was Dr Anne Twomey, President of the IDA, Association CEO Fintan Hourihan, Assistant CEO Elaine Hughes, and the UCC final year dental students, who were personally invited by the Munster Branch.

Welcoming delegates, Branch President Dr Mairéad Browne introduced the theme of the meeting – 'Aesthetic and Adhesive Dentistry in General Practice'. This year, the Munster Branch concentrated on finding speakers who would help to make daily practice easier for dentists, and update people's knowledge and skills in important areas of everyday dentistry. The main speaker was Dr Christopher Orr of Advanced Dental Seminars. He presented three lectures on the topics of direct and indirect restorations for the anterior and posterior teeth and adhesive bridgework. Dr Orr gave very practical tips, with information and advice on the best materials to use and treatments to complete, based on his vast clinical and academic experience. He also provided each delegate with a comprehensive book of notes on his presentations. The afternoon speaker was Ashley Latter, who gave an excellent presentation on the topic of 'Secrets to perfect communication in your practice'. He discussed helpful tips on how to help patients say 'yes' ethically to treatment plans, and how to discuss fees with more self-confidence.

The Munster Branch Dinner was held that evening in Fota Hotel, with entertainment provided by the Bravura String Quartet, and an enjoyable evening was had by all who attended.



From left: Dr Carolyn Barry Murphy and Dr Eimear Murphy.



Dr Christopher Orr of Advanced Dental Seminars presenting at the Munster Branch ASM.



From left: Dr Niamh Gormley; Dr Shauna Hannon; and, Dr Orla Shanahan.



From left: Guest speaker Ashley Latter; Dr Anne Twomey, President, IDA; Dr Mairéad Browne, President, Munster Branch; and, guest speaker Dr Christopher Orr.



SENSODYNE SENSITIVE DENTIST OF THE YEAR AWARDS 2015

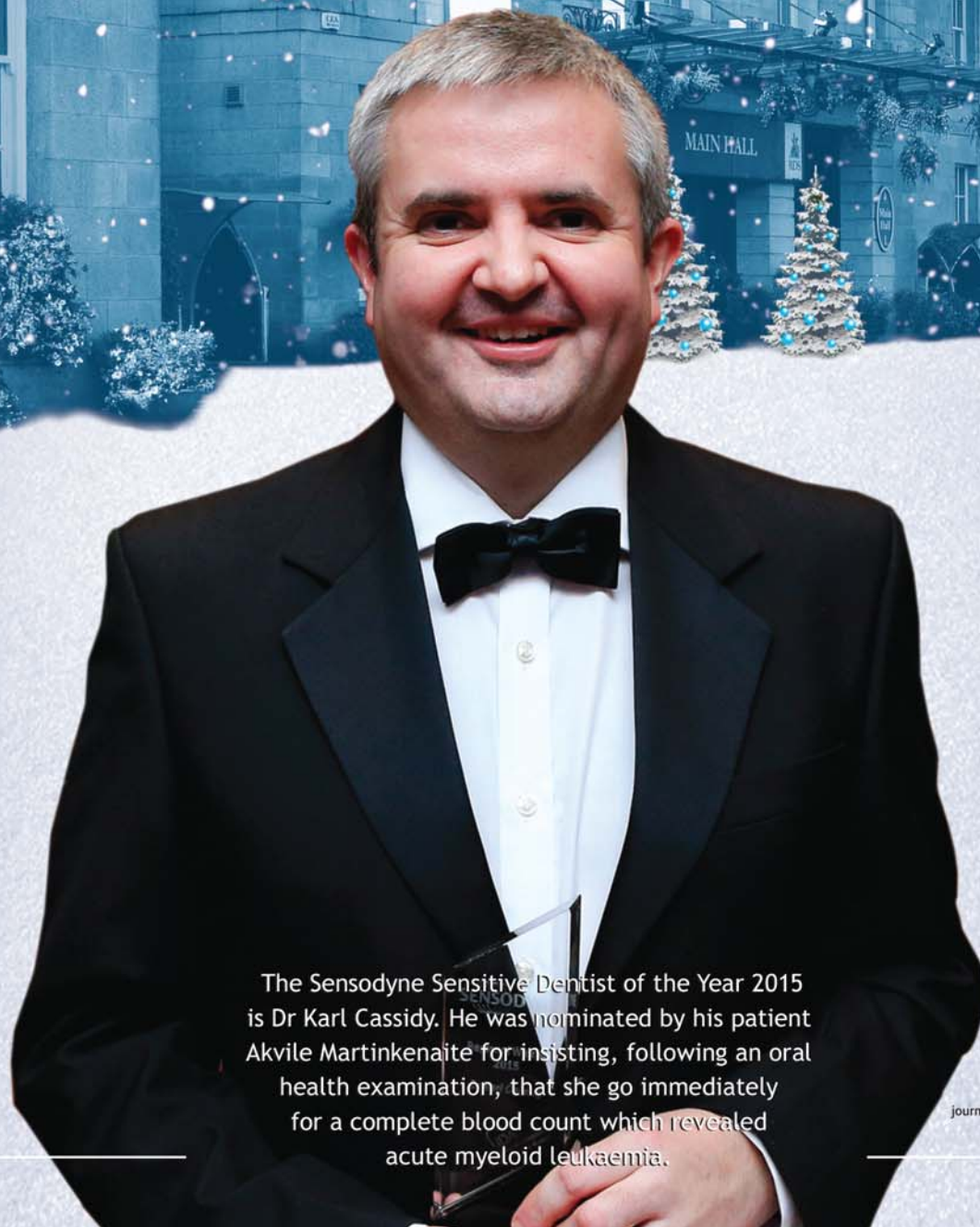

The Sensodyne Sensitive Dentist of the Year 2015 is Dr Karl Cassidy. He was nominated by his patient Akvile Martinkenaite for insisting, following an oral health examination, that she go immediately for a complete blood count which revealed acute myeloid leukaemia.

HSE dentists return to Carlow



CLOCKWISE FROM TOP LEFT: Once again, the turnout for this year's Seminar in Carlow was excellent. IDA CEO Fintan Hourihan; Dr Evelyn Connolly; and, HSE Group President Dr Frances O'Callaghan at the HSE Group AGM. Speaker Dr Emma Corrigan. From left: Dr Mairéad Harding; Professor Helen Whelton; Dr Frances O'Callaghan; and, IDA President Dr Anne Twomey.

The HSE Group of the IDA returned to the Mount Wolseley Hotel in Carlow for its Annual Seminar in October. Commencing her second year as President, Dr Frances O'Callaghan welcomed delegates, who turned out in impressive numbers for an excellent programme of lectures over the two days.

IDA President Dr Anne Twomey opened proceedings and praised the HSE dentists for their commitment to their patients in an increasingly challenging work environment. She reiterated the IDA's support for its HSE members, and said that public and private dentists need to work together, particularly in providing preventive care for children.

Thursday's academic programme began with Dr Colman McGrath, who spoke about how population health studies and epidemiology can be used to improve oral health. He was followed by Martin Foster of DPL, who had some very important points to make about consent and capacity, particularly with regard to younger patients.

Professor Helen Whelton presented some preliminary results from the FAACT study into the impact of fluoridation and dental health recommendations on

child oral health in Ireland. We await with interest the full results in due course.

Assistant CEO of the IDA Elaine Hughes introduced the Association's online Learning Management System, a new service to assist members in recording their CPD and registering for courses. Dr Emma Corrigan spoke about a radical new approach to offering dental care to the homeless population, while Dr Wendy Turner offered a detailed overview of periodontal issues in children and adolescents. Dr Edward Cotter ended the day with a presentation in praise of Maryland bridges as a useful ally in practice.

Friday's academic programme began with a lecture from Dr Avijit Banerjee on the advantages of minimally invasive dentistry. He was followed by Dr Andrew Bolas, who covered the legalities and practicalities of dental radiology, and Dr Nick Armstrong, who updated members on the new Infection Control Code of Practice. Dr Ailbhe McDonald addressed dental erosion, and Dr Alison Douglall gave two presentations at the seminar – on the use of sedation and general anaesthesia in special care dentistry, and on medical emergencies in dentistry.



Dr Robin Foyle

At a recent meeting, Council of the IDA endorsed the proposal to nominate Dr Robin Foyle as President Elect of the IDA at next year's AGM. Dr Foyle would take office in 2017, taking over from Dr PJ Byrne, who takes on the role for next year. Dr Foyle is a GDP based on Wexford. He is currently an IDA representative on the Council of European Dentists (CED), and is a former Honorary Secretary of the Association.

Quiz

Submitted by Roisín Farrelly.

Questions

1. When a public holiday falls on a Saturday/Sunday, and these days are not usually worked, are employees entitled to the following Monday off?
2. A relative of an employee has died. Is he/she entitled to take *force majeure* leave to attend the funeral?
3. How much is the statutory redundancy payment?
4. What is the statutory minimum notice period?

Answers on page 314

Everything together. One price, one provider.

Enjoy certainty of price with our fixed price implant supported overdentures.



Digitek Titanium Bar on 2 Implants

Digitek Titanium Bar on 2 Implants - €995

Includes:

- ✓ Full plate - upper or lower
- ✓ Soft-tissue implant model
- ✓ Implant analogs
- ✓ Setup and finish bar/stud overdenture (premium teeth)
- ✓ Digitek Titanium Bar



Digitek Titanium Bar on 4 implants

Digitek Titanium Bar on 4 Implants - €1625

Includes:

- ✓ Full plate - upper or lower
- ✓ Soft-tissue implant model
- ✓ Implant analogs
- ✓ Setup and finish bar/stud overdenture (premium teeth)
- ✓ Digitek Titanium Bar

Life saver

A life-saving examination, plus the determination to have it properly followed up, earned Dublin dentist Dr Karl Cassidy the title of the Sensodyne Sensitive Dentist of the Year.



Sensodyne Sensitive Dentist of the Year, Dr Karl Cassidy, with his patient Akvile Martinkenaite, who credits him with saving her life.



Ulster winner Dr Rachael Frazer of Frazer Dental with her colleagues (from left): Edel Sheenan, Amy Burns, and Dr Aisling McGrath.



Elaine Hughes, Assistant Chief Executive, and Dr Anne Twomey, President, Irish Dental Association, with host Colette Fitzpatrick of TV3.



Paul O'Grady of Think Media with Fintan Hourihan, Chief Executive of the Association.



Dr Deirdre Barrett and Denis O'Reilly.



Dr Emma Daly, Fiona Considine, Lisa Pearson and Noeleen Hudson.



Mark Molamphy, Dr Emma Molamphy, Amanda Hudson and Noel Kelly.

When Akvile Martinkenaite sat into the surgery chair of her dentist, Dr Karl Cassidy, complaining of a mouth infection, she also told Karl that her GP had diagnosed her as having mumps. What Karl saw in her mouth alerted him to the possibility of a much greater problem. He told Akvile to get a complete blood count (CBC) done as soon as possible. She did that and was admitted to hospital immediately with a diagnosis of acute myeloid leukaemia. Says Akvile: "I was told by my consultant that a day later would be significant and I could die. I am very lucky I went to see Karl and he handled my situation so professionally and referred me for a more detailed examination that saved my life."

It's a sign of how grateful Akvile is that when this journalist contacted her to confirm her story and say that the judges were considering Karl for an award, she became overwhelmed with emotion. She says: "I will be grateful for the rest of my life. I am the happiest person, enjoying every day."

It was the determination of Dr Cassidy to act quickly that impressed the judges. In normal circumstances, it is reasonable to accept a doctor's opinion and this patient had already been to see her GP. That Karl was so determined to have a CBC done very quickly demonstrates his clinical awareness and independence of thought.



Professor Leo Stassen, Honorary Editor of the Journal, addresses the Awards.



Dr Maeve Barry and Francis Theunissen.



Philip Keenan of GSK, makers of Sensodyne; Sensodyne Sensitive Dentist of the Year 2015, Dr Karl Cassidy; his patient Akvile Martinkenaite who nominated him; and President of the IDA, Dr Anne Twomey.

Speaking at the Awards ceremony, Honorary Editor Professor Leo Stassen, said: "On behalf of the Editorial Board and everyone involved in the production of the *Journal of the Irish Dental Association*, I want to congratulate every dentist that has been nominated. It means that a patient took the time and made the effort to say how much they value the care provided to them. That's a very

special thing to happen. It's one thing for someone to say 'thank you' but it takes extra effort and real intent to sit down and say exactly why they think that you – their dentist – is great."

Dr Cassidy was the regional winner for Dublin, one of five regional winners announced on the night.

Connacht



Dr Miriam Grady
County Mayo

Outstanding empathy with an end of life patient



Dr Kieran Cox
County Galway – treatment of boy with Asperger's



Dr Sinéad Fitzgerald
Sligo – breadth of care of patients



Dr Rachel King
Galway city – extraction of partially erupted wisdom tooth for anxious patient

Dublin



Dr Karl Cassidy
Dublin 4

Insistence on medical investigation resulting in diagnosis of acute myeloid leukaemia



Dr Riona Gorman
South County Dublin – Bank Holiday treatment of collapsed tooth in new patient



Dr Lyndsey McTavish-Lynam
North County Dublin – exceptional care for a wheelchair-bound MS patient



Dr George Millar
Dublin 12 – exceptional care of a patient with Huntingdon's Chorea



Aoife Walsh, Dr Sinead Fitzgerald, Therese Hassett and Aine Neary.



Gina Staunton, Dr Margaret Tuite, Monika Tazbir, Marina Costs and Aneta Rodak.



Dr Mark Condon, Michelle Bready, Dr Roisin Corkery and Niall Lawton.



Dr Richenda Bailey and Dr Claire O'Sullivan.



Drs Darren and Lorna McCourt.

In Connacht, Dr Miriam Grady went to great trouble to ensure that a wonderful lady who had been a patient for many years and who was at the end of her life, received a set of dentures. The family of the patient, who died shortly after receiving the dentures, wrote in glowing terms of how Dr Grady had ensured

dignity for their mother in her final days and hours of life – and how important that was to them.

In Munster, Dr Marcus Mac Domhnaill was singled out for special attention by two patients, both of whom had received or were continuing to receive

Munster



Dr Marcus Mac Domhnaill
North Kerry

Treatment of several post-chemotherapy patients



Dr Aidan Higgins

Limerick City – exceptional efforts to ensure care of patient about to undergo chemotherapy



Dr Claire O'Connor

West Cork – treatment of a patient experiencing a panic attack



Dr Patrick Quinn

North Cork – exceptional gentleness with a range of patients

Rest of Leinster



Dr Caroline Robins
County Carlow

Crowning of six front teeth on bone cancer patient



Dr Geraldine Honan

County Meath – treatment of a patient on New Year's Eve



Dr Marcela Torres Leavy

County Westmeath – saving a child's teeth through dealing with erosion of enamel



Dr Karl Cassidy, Dublin, overall winner of the Sensodyne Sensitive Dentist of the Year 2015 (front) with the regional winners (from left): Dr Caroline Robins, Rest of Leinster; Dr Marcas Mac Domhnaill, Munster; Dr Rachael Frazer, Ulster; and, Dr Miriam Grady, Connacht.



Dr Karen Grealis, Edel Sutton and Louise O'Donnell.

chemotherapy treatment. Their appreciation of the care and sensitivity shown to them by Marcas was noted by the judges who congratulated Marcas on his work.

Rest of Leinster winner, Dr Caroline Robins, had placed six crowns in the mouth

of her patient who had suffered from bone cancer. That meant that Dr Robins had only one attempt in which to get the procedure right, as complications from the bone cancer would quite likely impair any second attempt. She succeeded to the extent that her patient felt compelled to write in nominating Dr Robins for outstanding work.

In Ulster, Dr Rachael Frazer was praised for the sensitive way she helped a recovering addict to overcome her fear of the dentist. Once this was achieved, Rachael was able to restore her patient's smile. That in turn gave the patient much greater social confidence. For the first time, she allowed herself to be photographed with her children, and going out was a much less intimidating experience.

Ulster



Dr Rachael Frazer
County Cavan

Exceptional treatment of a patient with a troubled history, offering dignity and restoring appearance



Dr Carol Anne Horgan

Monaghan – breadth of care for patients across a wide spectrum



Dr Aneta Spring

County Donegal – restoring confidence to a patient

Themes of nominations

The judges were Dr Barry Harrington, Dr Seton Menton, and Dr Anne O'Neill to whom the Journal is grateful as always. They identified the following distinct themes emerging from the testimony of patients this year:

- the importance of oral healthcare in a post-chemotherapy setting (and especially the fragility and heightened sensitivity of these patients) and the appreciation of the care they receive;
- the arrangements for and exceptional care provided to patients with medical conditions (we had nominations for care of patients with MS, Huntington's Chorea, Asperger's and Alzheimer's, and a regional winner for care of a recovering addict);
- respect and dignity for patients at the end of their lives (several nominations spoke of the importance of the dignity afforded to ill and elderly parents by dentists);
- the importance of the role a smile plays in the confidence of a patient and the effect a restored smile can have on other aspects of life, especially socially; and,
- patient perception of the importance of treatment of gum disease and inflammation has increased and is reflected in the entries.



Professional and practice development

STEPPS™



Digital planning

SIMPLANT®



Regenerative solutions

SYMBIOS®



Implants

ANKYLOS®



Restorations

ATLANTIS™

**ASTRA TECH
IMPLANT SYSTEM**

XiVE®

Comprehensive solutions for all phases of implant dentistry

Deliver lasting patient-specific outcomes with premium solutions designed for long-term function and optimum aesthetics

Want to get started in implant dentistry?
Learn to restore dental implants through a local implant partner or a 'RELAX' event near you. Visit:



Why not join us?

☎ UK: 0845 450 0586

☎ Ireland: 00 44 845 450 0586

🌐 www.dentsplyimplants.co.uk

✉ implants.uk@dentsply.com



Irish District hosts ICD in Dublin

The International College of Dentists (ICD) is the world's oldest and largest honorary society for dentists, with over 12,000 members, in 122 countries, who have been awarded the prestigious title of Fellow in the ICD.

The Irish District of the ICD was honoured to welcome delegates from around the world to Dublin for the joint meeting of the International Council and the European Section of ICD from October 7-11, 2015. It was very exciting for the European District to have the privilege of hosting the International Council, an event which last took place in Europe in 2001, and which was taking place in Ireland for the first time. Ireland won the bid to host the meeting back in 2012, and so this prestigious event was several years in the planning, and no stone was left unturned in making sure that it was truly memorable. Over 360 delegates attended from 43 countries for an extremely busy schedule, with science, learning, humanitarianism and, of course, socialising, all playing a part.

A perfect welcome

The Welcome Reception took place in the Great Hall in Trinity College, a perfect location for the first gathering of delegates. Dr Tom Feeney, President of the European Section, delivered the welcome address, and this was followed by words from Dr Joe Kenneally, International President, and an Irish American who was very proud to be coming back at the top of his profession to the land of his grandparents, one hundred years after they left Ireland. After dining, well-known periodontist and fiddle player Declan Corcoran, together with his Rí Rá band, entertained the delegates long into the evening.

On the following evening delegates were taken to the Jameson Distillery in Smithfield for an evening of dining, music and dance. The golf at Portmarnock, which was expertly managed by Michael Galvin, was another very successful event.

Science

The scientific side of things was very well catered to on October 9, with a full day's meeting in the beautiful College Hall in the Royal College of Surgeons in Ireland. Delegates in the packed hall heard presentations that ranged from research-based topics, to future trends, to holistic dental care. The only non-dentist speaking was Dr Janice Walshe, a specialist oncologist who spoke about dental care in the patient living with cancer, a patient type we are seeing much more of these days. Drs Alison Dougall, Hal Duncan, Paul Quinlan, Dermot Canavan, Helen Whelton and Mark Ferguson all gave fantastic presentations, greatly impressing the assembled international audience.

The afternoon was given over to the ICD humanitarian presentations, led by Dr Frank Serio on the topic of volunteerism. He was followed by Dr Robert Emmet Morris on a similar topic, and Dr John O'Keefe on OSAP and ICD. There then followed six presentations by various delegates outlining the details of the international and home projects in which they were involved. Dr Hani Farr (Austria), Dr Conor McAlister, Dr Gil Alcoforado (Portugal), Dr Donal Tully, Dr Linda Greenwall (England) and Dr Brendan Fanning (Ireland) all demonstrated what can be done to help those in distress, where there is a will, drive and some creative thinking.



A culture of volunteerism

Dr Serio's presentation provided a taster for the volunteerism workshop, which he directed very successfully on the following morning in the Large Lecture Theatre in the Dublin Dental University Hospital (DDUH). Dr Serio has presented over 170 lectures and continuing education courses in the US and around the world. He is founder and co-director of the Dominican Dental Mission Project. Over a span of 33 years, this project has provided in excess of \$18 million of services to 60,000 of the rural poor of the Dominican Republic. The workshop was a dynamic interactive affair, led by an expert at the top of his game and inspiring all those present on how to volunteer successfully. Topics covered included the nature of volunteer activities, cross-cultural issues, comparison of service and teaching projects, how to get started either at home or abroad, the nuts and bolts of volunteering overseas and at home, and where to find these volunteer opportunities.

Running parallel with all of the various programme events were the Board Meetings of both the International Council and the European Section, held partly in the Royal College of Physicians and partly in the Shelbourne Hotel.

Fellowship

Another highlight, and in many ways the central focus of the meeting, was the Induction Ceremony, which was held in the magnificent Examinations' Hall in Trinity College. Each year at the Induction Ceremony, the ICD welcomes new Fellows into its ranks. The five core values the College seeks to foster through Fellowship are:

- Leadership – upholding the highest standard of professional competence and personal ethics
- Recognition – recognising distinguished service to the profession and the public worldwide.
- Humanitarianism – fostering measures for the prevention and treatment of

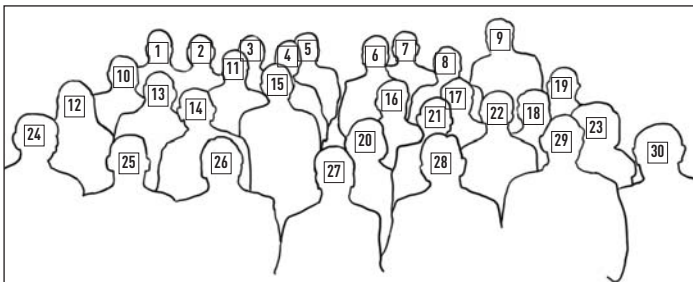

1. Tun Tun Thwe; 2. Keith Suchy; 3. Ying Kwei Tseng; 4. Michael Kenney; 5. Akira Senda; 6. Antonio Bello; 7. Curtis Johnson; 8. Jim Conrardy; 9. Leighton Wier; 10. Christian Rochefort; 11. Pankaj Patel; 12. Councilor Christine Benoit; 13. Councilor Jack McLister; 14. Councilor Cedric Haddad Jr; 15. Councilor Henry Diversi Jr; 16. Councilor Anil Kohli; 17. Councilor Yuh-Yuan Shiau; 18. Councilor Koji Hashimoto; 19. Peter Korch III; 20. Councilor Donna Brode; 21. Councilor Kim Chuan How; 22. Councilor Frans Kroon; 23. Councilor Bettie McKaig; 24. Secretary General John Hinterman; 25. Editor Dov Sydney; 26. President-Elect Rajesh Chadna; 27. Past President Joseph Kenneally; 28. President Phillip Dowell; 29. Vice President Clive Ross; and, 30. Treasurer Richard Smith.



CLOCKWISE from left: Irish Inductees: Dr Sinead McEnhill; Dr Dermot Canavan; Dr Donal Blackwell; Dr Richard Graham (Deputy Irish Regent); Dr Brendan Fanning; and, Professor Helen Whelton. From left: Immediate Past President Dr Tom Feeney; European President Dr Corrado Paganelli; International President Professor Phillip Dowell; and, Immediate Past International President Dr Joe Kenneally. Humanitarian Programme speakers (from left): Dr John O'Keefe; Dr Frank Serio; and, Dr Robert Emmet Morris.

oral disease by encouraging and supporting humanitarian projects.

- Professional relations – providing a universal forum for the cultivation of cordial relations within the profession, and to assist in preserving the highest perception of the profession
- Education – contributing to the advancement of the profession of dentistry by fostering the growth and diffusion of dental knowledge worldwide.

This year over 40 Fellows were inducted at the ceremony including, from Ireland, Drs Donal Blackwell, Dermot Canavan, Brendan Fanning, Sinead McEnhill and Helen Whelton.

The Induction Ceremony was followed by a Gala Dinner in another very atmospheric venue – the Royal Hospital Kilmainham. Here nearly 350 guests were catered for in magnificent surroundings and after the sumptuous dinner and speeches, those with sufficient stamina were able to dance the night away to the rocking sound of Jungle Boogie.

Overall, the whole meeting was considered a great success with the many overseas guests waxing lyrical about how much they enjoyed being in Ireland and how gracious, friendly and helpful the Irish people were. Apart from anything else, the Irish economy should benefit in the years ahead with many delegates stating that they couldn't wait to return.

Destination Dentistry

Practice Management Seminar 2016 – Saturday January 30, Croke Park

This year's Practice Management Seminar will begin with our National GP meeting at 9.15am. Members will receive updates on key policy, and legal and industrial relations developments as they affect general practice, and will have an opportunity to put questions and comments to the GP leadership. Dr Peter Gannon, IDA Vice President, will then offer an update on the IDA's three-year strategic plan in a session open to all IDA members.

After coffee, there will be two presentations: 'Dentistry in a Revived Economy: Key Decisions Facing Irish Dentists' by IDA Chief Executive Fintan Hourihan, and 'Models of Dental Practice – Financial Costs and Profitability' by David McCaffrey of MedAccount.

These presentations will set the scene for an open forum where the audience will be asked to join in a discussion with a panel of dental leaders including IDA President Dr Anne Twomey and Dublin general practitioner Dr Tom Feeney. Chaired by broadcaster Keelin Shanley, this forum will offer a great opportunity for dentists wishing to take control of their practice and their income. Don't miss this forum if you're looking to position yourself for a more rewarding and profitable practice over the next five years.

After lunch we will hear from Dr Kevin Lewis of Dental Protection and Oonagh O'Hagan, MD of Meaghers Pharmacy Group. Our final speaker is to be confirmed. This annual event is not to be missed by anyone working in private practice. Practice managers are welcome to attend if they attend with their dentist who is an IDA member.

Beware of stock market volatility

Now almost seven years old, the current bull market is three months shy of becoming the second longest in history. Since hitting the bottom in March 2009 stocks have tripled, but an increasing number of strategists are calling investors to lower their expectations for future returns according to John O'Connor, right, of Omega Financial Management. The S&P 500 index is looking at almost zero growth in 2015



and if you remove Facebook, Amazon, Netflix and Google, the index would be in the red. Most fund managers are recommending a cautionary view for the calendar year ahead. In addition to the US and Europe coming to a close very near to where they started, it has been a bumpy ride through 2015. It may now be a good time to look at investing in some absolute return strategies, which could offer some protection in the event that markets take a tumble in the year ahead. Beating cash deposits by 4-6% may be a sensible aspiration to have for 2016.



DENTAL CARE IRELAND
Your Local Practice



For information on joining the group contact:

Colm Davitt, CEO, Dental Care Ireland

57 Clontarf Road, Clontarf, Dublin 3

T: +353 1 853 7810

E: colm.davitt@dentalcareireland.ie

www.dentalcareireland.ie

JOIN IRELAND'S NEWEST DENTAL GROUP

Why Join Us?

- 1 The backing, support and expertise that comes with being part of a large Irish group.
- 2 Reduced administrative burden allowing you to focus more on your patients.
- 3 Ability to realise the goodwill value in your practice and continue to work into the future.
- 4 Human Resources Support.
- 5 Marketing Support.
- 6 Opportunities to grow your practice knowing your long term financial security is in place.
- 7 Increased efficiencies and revenues.

Team at Dental Care Ireland Castlebar



Team at Dental Care Ireland Kells



Donegal dentist wins car

Donegal dentist, Dr Brian McCaughey is the winner of the Identex Car Draw. He wins the Volkswagen UP and the President of the IDTA, Peter Morris, is photographed drawing the winning ticket. Details about Identex 2016 will be issued in the new year.



Another first for the IDA

The Irish Dental Association is delighted to have recently been awarded US\$50,000 in funding from the Wrigley Foundation. Dentists who are IDA members will be encouraged to apply for a dental support grant, which will fund a worthwhile community dental programme. The grants will offer necessary funding for the purchase of supplies, communications and any other expenses incurred in providing a much-needed dental service in different areas and groups of patients. A call for proposals will be made in early 2016. Grants will be from US\$2,500 to US\$15,000 annually. The Irish Dental Association is indeed honoured to be elected as the first EU base for the Wrigley Foundation programme.

DIARY of EVENTS

JANUARY 2016

21 **Maryborough Hotel & Spa, Cork**
Munster Branch IDA – Meeting
 Speaker is Dr Sue Boynton, and the topic is 'Avoiding pitfalls in dentistry – risk management for the dental team'. There will be DPL risk credits for this lecture.

28 **Alexander Hotel, Dublin 2, 7.30pm**
Metropolitan Branch IDA – joint meeting with the Irish Endodontic Society
 Preceded by Metro Branch supper for learning – 6.00pm.
 Email supperforlearning@hotmail.com to book your place.

FEBRUARY

26 **Alexander Hotel, Dublin 2, 2.00pm**
Metropolitan Branch IDA – extended meeting:
'Wellbeing and Eliminating Stress'
 Speakers are Dr Garry Heavey on 'Communication and consent', Dr Brid Hendron on 'Practice wellness', Eamonn O Muirheartaigh on 'Preventing back pain', Tony Kerins on 'Protecting the working relationship: better contracts, better performance', and special guest speaker Jim McGuinness.

Dentanet Ltd.

DENTAL LABORATORY SERVICE

22 Tralee Road Castleisland

V92 AF82 Co. Kerry

Tel: 066 7143964 Mob: 087 3324779



www.dentanet.ie



Porcelain Bonded Crown	€ 89
Zirconia / Porcelain Crown	€ 119
Chrome Cobalt Framework	€ 135



A winning partnership for implant success

The importance of choosing an implant partner that can really make a difference to the success of your implant practice cannot be overestimated. With this in mind, NIGEL KIRK explains why he is so pleased that he has partnered with BioHorizons.

In truth, a high level of accuracy coupled with a very strong scientific background (complemented by an ease of use) makes BioHorizons an optimal system to use. I would readily recommend it to any implant dentist.

I was skeptical at first. I get many companies approaching me to switch to their system but I need a product I can rely on, as well as a reliable company backing it up that will still be in business in many years to come. Then, it is vital that the scientific information stems from robust research and the product works well in my hands.

This obviously translates into good results, happy patients and peace of mind that I am doing the best I can for my patients.

On course for success

I recently attended a course hosted by BioHorizons in Bologna on the TeethXpress system. It turned out to be a very well-organised, impeccably run and useful event. I also attended the annual BioHorizons symposium in Los Angeles with my wife (who is an oral surgeon) and we were both very impressed with the quality and calibre of the speakers; we would definitely recommend it to anyone.

Added value

I have found the staff at BioHorizons to be very supportive, and it is refreshing to deal with a company where everybody knows everybody else. In addition, if you encounter a problem the team will readily support you and help as much as they can. This goes right from the top of the company to the bottom. The area representatives are one of the mainstays of any company, and I think that BioHorizons has a good group of people in this role that should be commended.

As for the implants themselves, I find that the Laser-Lok® collar on the implants gives them an edge over their competitors. It provides a true, physical connective tissue attachment, which is very reassuring. Case after case has shown this to happen and I can't fault it.



It is also notable that this company was founded by some of the most highly respected implant clinicians and biomedical engineers in the world. This ethos is still followed by the company. At a recent BioHorizons course in Italy, they sent their head of research from Alabama to talk to us clinicians to see if he could redesign any aspects of the system or rectify any problems we were having with it. I found that quite impressive.

I have every faith in the system, which gives me greater confidence as a clinician. I would recommend BioHorizons to anyone.



Dr Nigel Kirk

Nigel is the principal dentist at Castlegate Dental Surgery in York. He has an MSc in restorative dentistry and an MSc in dental implantology and is also an examiner for the Royal College of Surgeons.

Please visit www.biohorizons.com to see the entire range of dental implant products and biologics.

BIOHORIZONS®

**WHATEVER YOUR CLINICAL NEED,
BIOHORIZONS HAS THE SOLUTION**

It's what you say and how you say it!

How the right words can help you to communicate with patients when their expectations become unrealistic.



A great dental professional possesses a combination of particular attributes, skills and behaviours. Among these assets is the ability to maximise patient satisfaction and minimise the risk of complaints and claims. In this context, 'what you say and how you say it' is important.

Communication is key

Research shows that only a small percentage of patients who suffer an adverse outcome in dental care will lodge a complaint or claim, and that the majority of complaint investigations find no error. There is plenty of evidence to demonstrate that it is not always clinical error that can lead to a patient complaint, with poor communication being a common contributor.

Enhanced skills

One of the most important communication skills is the ability to elicit and manage patient expectations. Patient expectations of modern dentistry have increased rapidly over recent years. These are often shaped by the media, dental practice marketing and information downloaded from the internet. These sources of information are not always accurate, and we are worried that that patient expectations have risen faster than the technical advances that have actually been achieved.

From Dental Protection's own experience, it is sobering to consider that despite the advances in dental care, there has also been an increase in patients lodging

complaints that express their dissatisfaction with the treating dentist. This is why it is so important to take the time to build a relationship with the patient that will optimise effective two-way communication.

Expectations

It is important that dental professionals master the communication skills required to effectively manage patient expectations. It is very hard, however, to effectively manage patient expectations if you are not aware of them.

Understanding the patient's expectations before providing dental treatment is both good practice and an effective risk management strategy. Your ability to identify and understand what they expect from your treatment is a prerequisite to ensure that you both agree to the planned treatment and to reduce your risk before any patient dissatisfaction occurs.

If unrealistic expectations are discovered before starting treatment, the next step is to speak to the patient about their expectations, options and possible outcomes. If this discussion proves ineffective, further action is needed. If treatment is not urgent, there is time to consider the options and take some potentially risk-reducing steps, including:

- deferring treatment and offering to discuss the matter further with the patient at a future date;
- providing patient access to additional information or explanation such as leaflets, educational videos or reliable websites that provide information about realistic outcomes of treatment options;
- suggesting that the patient seek a second opinion; and,
- deciding not to treat the patient because of repeated, unsuccessful attempts to modify unrealistic expectations.

Dental Protection provides workshops at different locations in Ireland to help you to improve your own communication skills. For more details or to book online please visit dentalprotection.org/ireland/events-e-learning/workshops.



Dr Sue Boynton
Head of Dental Services for
Dental Protection in Ireland



Listerine® Advanced Defence Gum Treatment cuts gingival bleeding by 50.9% in just 4 weeks¹

Introducing the latest in the professional range from LISTERINE® – a twice-daily mouthwash **clinically proven to treat gum disease as an adjunct to mechanical cleaning.**

Advanced Defence Gum Treatment is an alternative to chlorhexidine-based remedies. It's formulated with unique LAE (Ethyl Lauroyl Arginate) technology that forms a physical coating on the pellicle to prevent bacteria attaching, and so interrupts biofilm formation.

When used after brushing it treats gum disease by reducing bleeding; 50.9% ($p < 0.001$) in only 4 weeks.¹

In addition, Advanced Defence Gum Treatment is **designed to not cause staining.**²

PART OF THE
LISTERINE®
ADVANCED DEFENCE RANGE



References:

1. Bleeding Index Reduction DOF 1 – 2013 (LAEBBA0001), 50.9% reduction in whole-mouth mean Bleeding Index at 4 weeks.
2. DOF 2 – 2013 (UNKPLT0006).

IRE/LI/15-1170

Advanced Defence against gum disease

Gingival retraction

In fixed prosthodontics we use many impression methods to capture the detail of our tooth preparations, from traditional impression techniques to digital scanning of the tooth preparation. Either way, one step in the process is often crucial: gingival retraction.



FIGURES 1, 2 AND 3: It is advisable to achieve good gingival health before preparations, gingival retraction and impressions are attempted.



FIGURES 4, 5 AND 6: Tooth preparation should be carried out carefully to avoid unnecessary trauma to the sulcular and periodontal attachment.



FIGURES 7, 8 AND 9: The provision of a well-fitting, highly polished provisional restoration will maintain tissue stability from preparation through to final restorations.

Gingival retraction is the reversible displacement of the soft tissues to expose the finish line of the tooth preparation. It is absolutely essential to ensure that this area is captured accurately and reproduced in a cast to allow fabrication of an accurately fitting restoration.

The gingival tissues can be retracted mechanically, and indeed mechano-chemically. The most common techniques used clinically are retraction cords and retraction agents. Although techniques vary depending on individual manufacturers' instructions, a number of steps can be carried out to optimise gingival retraction.

Preparation

It is always best to achieve good gingival health before preparations, gingival retraction and impressions are attempted (Figures 1, 2 and 3). Tooth preparation should be carried out carefully to avoid unnecessary trauma to the sulcular and periodontal attachment (Figures 4, 5 and 6).

If the soft tissues are bleeding profusely after tooth preparation, it may be best to delay the impression stage to another day to allow healing. The key to good



Dr Rebecca Carville
BA BDentSc (TCD) DCh Dent (TCD) FFD RCSI
Prosthodontist
carville.prostho@gmail.com



FIGURE 10: If you intend to remove the cord, leave excess exposed.



FIGURES 11 AND 12: If the cord in itself is obstructing access to the finish line it should be removed.



FIGURES 13 AND 14: If the cord is below the finish line and all of the desired surfaces are accessible to impression material, then it can be left in place.

soft tissue healing before the impression appointment is the provision of a well-fitting, highly polished provisional restoration. This will maintain the tissue stability from preparation through to final restorations (Figures 7, 8 and 9).

Materials

Chemical agents can be used to help control bleeding prior to impression making. Many retraction cords are impregnated with haemostatic agents to control bleeding during gingival retraction: common astringents include aluminium potassium sulphate, aluminium sulphate, aluminium chloride and ferric sulphate. Separate haemostatic agents can be used, such as ferric sulphate and aluminium chloride, to soak cords or use topically on bleeding spots. The use of cords impregnated with vasoconstrictors such as adrenaline/epinephrine has become less popular due to both local and systemic side effects. Haemostatic agents may affect the polymerisation of additional silicone impression materials if they are not adequately washed away. They should be rinsed for at least 10 seconds with water spray.

Retraction cords are still the most popular method used. Newer cords place more emphasis on cord material and design. Some cords are tightly braided to aid rigidity and grip, e.g., StayPut. Others are loosely knitted to reduce pressure

during insertion and removal, and to soak up gingival crevicular fluid, e.g., Ultrapak (Table 1).

Retraction agents and pastes are made from various materials, but can be categorised into two types: non-medicated silicone materials, which are purely mechanical, e.g., Magic foam cord; and, kaolin-based materials impregnated with aluminium chloride, e.g., Expasyl.

Technique

The retraction technique selected depends on the position of the finish line and the gingival biotype. In patients with thin biotypes it is best to use less traumatic techniques to minimise the risk of gingival recession, e.g., single thin-knitted cord or retraction paste. Patients with thicker tissues and deeper margins may require more displacement, so techniques such as the double cord technique may be used. In the double cord technique one thin cord is placed apically and a thicker cord is placed coronally for horizontal and vertical retraction. The most superficial cord is removed immediately prior to impression making.

Steps

- Cut the cord to the appropriate length. Place the cord circumferentially into the sulcus, gently inserting it with a thin tipped cord-packing instrument. If you intend to remove the cord, leave excess exposed (Figure 10).
- The decision to leave a cord in place or to remove it depends on biotype and what is visible after cord insertion. If the cord itself is obstructing access to the finish line it should be removed (Figures 11 and 12). If the cord is below the finish line and all of the desired surfaces are accessible to impression material then it can be left in place (Figures 13 and 14).
- In a two-cord technique, the apical thin cord is left in place, and the thicker coronal cord is removed.
- Always wet the cord prior to removal to avoid tearing of the gingival tissues, then dry gently after removal prior to placing impression material. Cord should not be left in the sulcus for more than five to 10 minutes.

Table 1: Retraction materials

Retraction cords	Examples
Braided cord	Roeko Stay-Put (Coltene/Whaledent)
Knitted cord	Ultrapak (Ultradent)
Impregnated cord	Gingibraided – Aluminium, potassium 10% (Dux)
Alternative systems	Examples
Expanding polyvinyl siloxane	Magic foam cord (Coltene/Whaledent)
Retraction pastes (clay based)	Expasyl (Kerr)
	Astringent Retraction Paste (3M, ESPE)
	Traxodent (Premier)

Paste technique

Each system varies, so follow the manufacturer's instructions:

- paste should be carefully released into the sulcus lateral to the prepared tooth (Figures 15 and 16);
- follow the manufacturer's instructions with regard to time left *in situ* (usually three to six minutes); and,
- with air and water combined, flush away any remnants of paste, then dry carefully; pastes containing haemostatic agents must be thoroughly washed away as they may inhibit



FIGURES 15 AND 16: Paste should be carefully released into the sulcus lateral to the prepared tooth.

the set of some impression materials. Good light and magnification can help with either procedure. Accurate retraction leads to

an accurate impression and, subsequently, a well-fitting final restoration (Figures 17, 18 and 19).



FIGURES 17, 18 AND 19: Accurate retraction leads to an accurate impression, and subsequently a well-fitting final restoration.



c/o Knocksimon, Killucan. Co. Westmeath.
 Tel. 087-3748870
 email. irishendosociety@gmail.com
 www.irishendodonticsociety.com

Join today!

Benefits of Membership of IES include:

- Membership of European Society of Endodontology (ESE)
- Subscription to International Endodontic Journal
- Free attendance at monthly meetings of IES (lectures, problem solving of cases, etc)
- Reduced fee at Annual Scientific Meeting (ASM)
- Lecture summaries of unattended meetings when available
- Exchange of useful tips, ideas and information with specialists and GDPs

Fees

- Members subscription: €150
- Newly qualified: first year FREE
- 2nd year qualified: €75
- 3rd year qualified: €75

Annual Scientific Meeting 2016 – Theme: “Restoration of the endodontically treated tooth”

Speakers:

- Francesco Mannocci**
 “How important is the coronal restoration for the success and survival of endodontically treated teeth?” and
 “The restoration of endodontically re-treated teeth”
- Domenico Ricucci**
 “Coronal leakage: a real reason for endodontic treatment failure or an overstated problem?” and “From dentine crack to vertical root fracture. Histobacteriological and clinical aspects”
- Massimo Giovaruscio**
 “Restoration of compromised endodontically treated teeth: a clinical approach”
- Marco Martignoni**
 “Restodontics: a tooth approach”

Dates:

- Thursday, 28th January 2016** – Joint meeting with IDA Metro Branch
 7.30pm-10.00pm Registration from 6.30pm
- Friday, 30th January 2016**
 9.00am-5.00pm Registration from 8.00 am

Drinks Reception & Annual Post Conference Dinner
Friday, 29th January 2016, 6.00 pm

Venue: Hilton Hotel, Charlemont Place, Dublin 2
Price List: Members €240 (including post conference dinner)
 Non Members: €300 plus €40 for post conference dinner)
 Dental Nurse: €25

Colgate®

**The only† sensitivity toothpaste
that delivers...**



Instant relief*

Long-lasting relief

**Recommended cavity
protection** (1450ppm F)**

Bring it on!

Now you can treat dentine hypersensitivity without compromise. Colgate® Sensitive Pro-Relief™ toothpaste works instantly for on the spot relief,* delivers long-lasting results for ongoing sensitivity relief and contains 1450ppm fluoride for maintaining healthy teeth.

Three benefits all at once

Clinically proven protection,
Irish Dental Association approved

Colgate®

YOUR PARTNER IN ORAL HEALTH

www.colgateprofessional.ie

† Available in the UK and Ireland. * When toothpaste is applied to each affected tooth for one minute.



Medical emergencies in the dental surgery

Part 1: preparation of the office and basic management

Précis:

Preparation for, and basic management of, medical emergencies occurring in the dental surgery are discussed. Prompt recognition and management can result in a successful outcome.

Abstract:

Statement of the problem: Medical emergencies can and do happen in the dental surgery. In the 20- to 30-year practice lifetime of the typical dentist, he/she will encounter between five and seven emergency situations. Being prepared in advance of the emergency increases the likelihood of a successful outcome.

Purpose of the paper: To prepare members of the dental office staff to be able to promptly recognise and efficiently manage those medical emergency situations that can occur in the dental office environment.

Materials and methods: Preparation of the dental office to promptly recognise and efficiently manage medical emergencies is predicated on successful implementation of the following four steps: basic life support for ALL members of the dental office staff; creation of a dental office emergency team; activation of emergency medical services (EMS) when indicated; and, basic emergency drugs and equipment. The basic emergency algorithm (P→C→A→B→D) is designed for implementation in all emergency situations.

Results and conclusions: Prompt implementation of the basic emergency management protocol can significantly increase the likelihood of a successful result when medical emergencies occur in the dental office environment.

Journal of the Irish Dental Association 2015; 61 (6): 302-308.



Stanley F. Malamed DDS

Dentist Anesthesiologist, Emeritus Professor of Anesthesia & Medicine

Herman Ostrow School of Dentistry of USC, Los Angeles, California, USA

E: malamed@usc.edu

Introduction

Life-threatening emergencies can and do happen in the practise of dentistry. They can happen to anyone – a patient, dentist, member of the office staff, or a person merely accompanying a patient. Though the vast majority of medical emergencies occur in patients during treatment, a significant number develop in non-patients. In a combined survey of 4,309 North American dentists a total of 30,608 emergencies were reported (Table 1).^{1,2} A total of 11% occurred in non-patients. Some 20% of 84 medical emergencies reported in an American dental school between 2000 and 2008 occurred in non-patients.³ Between 1973 and June 2012, 34.4% of 282 medical emergencies occurring in the University of Southern California School of Dentistry occurred in non-patients.⁴ Dentistry is stressful. Patients attend dental surgeries with many pre-existing fears, including fear of experiencing pain, fear of the local anaesthetic injection, fear of being injured by the drill, fear of gagging, and other fears too numerous to mention. These fears commonly manifest themselves as medical emergencies when the patient attempts to keep their fear internalised – to ‘tough it out’, to ‘take it like a man’.

Matsuura, reporting on medical emergencies in Japanese dental offices, found that 54.9% of the emergencies occurred during local anaesthetic administration, while 22% occurred during the ensuing dental treatment.⁵ The most common treatments being received at the time the medical emergency arose were tooth extraction (38.9%) and pulpal extirpation (26.9%).

Emergencies such as syncope (fainting), hyperventilation, the acute ‘epinephrine (adrenalin) reaction’, acute angina pectoris, acute pulmonary oedema, acute asthmatic episodes, stroke and seizures are frequently precipitated in the dental environment by fear that goes unnoticed and unmanaged by the dentist. We term these emergencies ‘stress related’. Other emergencies, including allergy, hypoglycaemia, local anaesthetic overdose (toxic reaction) and postural hypotension are non stress-related. Myocardial infarction (heart attack) and cardiac arrest may be either stress- or non stress-related.

Atherton *et al.* reported 1,380 emergencies occurring among 701 dentists in England and Wales, and 760 emergencies arising among 328 Scottish dentists.⁶ Wilson *et al.* reported that among Irish dentists, excluding syncope, adverse medical events occur at a rate of 0.7 cases per dentist per year (Table 2).⁷ A more recent report (2012) found 793 reported incidents among 300 British dentists.^{8,9}

Deaths have also been reported in the dental office environment. Atherton *et al.* reported 13 dental office deaths over a 10-year period.⁶ Interestingly, 11 of the 13 deaths occurred in the waiting room *prior* to the start of dental treatment. The procedures undergone by the two patients who died in the dental surgery were ‘dentures’ and ‘scaling’.⁶

During his 40-year tenure as a full-time professor at the University of Southern California School of Dentistry, the author encountered one cardiac arrest death – in a patient having his full dentures relined.

Preparation

The dental office staff must be prepared to promptly recognise and effectively manage those medical emergencies that arise. Proper training of all staff, and the immediate availability of essential items of equipment and emergency drugs, are essential for a successful outcome to result. The four steps in preparation are: basic life support training; office emergency team; access to emergency medical services (EMS); and, emergency drugs and equipment.

TABLE 1: Emergency situations reported by 4,309 dentists in North America.

Emergency situation	Number reported
Syncope	15,407
Mild allergic reaction	2,583
Angina pectoris	2,552
Postural hypotension	2,475
Seizures	1,595
Asthmatic attack (bronchospasm)	1,392
Hyperventilation	1,326
“Epinephrine reaction”	913
Insulin shock (hypoglycaemia)	890
Cardiac arrest	331
Anaphylactic reaction	304
Myocardial infarction	289
Local anaesthetic overdose	204
Acute pulmonary oedema (heart failure)	141
Diabetic coma	109
Cerebrovascular accident	68
Adrenal insufficiency	25
Thyroid storm	4
Total	30,608

N=4,309 reporting dentists. Data combined from: Fast, T.B., Martin, M.D., Ellis, T.M. Emergency preparedness: a survey of dental practitioners. *J Am Dent Assoc* 1986; 112: 499-501; and, Malamed, S.F. Managing medical emergencies. *J Am Dent Assoc* 1993; 124: 40-53.

TABLE 2: Prevalence of medical emergencies reported by dentists over a 12-month period.⁷

Emergency	Cases per dentist per year	Average number of years before a case is encountered
Vasovagal syncope	1.9	0.5
Angina	0.17	5.7
Epileptic fit	0.13	7.2
Hypoglycaemia	0.17	5.6
Asthma	0.06	15.1
Choking	0.09	11.2
Anaphylaxis	0.013	75.5
Myocardial infarction	0.006	151
Cardiac arrest	0.003	302
Unspecified collapse	0.026	37.6

TABLE 3: Preparation of the dental office staff for medical emergencies.

BASIC LIFE SUPPORT

- ▶ Renew training annually
- ▶ BLS for healthcare providers
- ▶ ALL dental office employees
- ▶ In the dental office
- ▶ Ventilate mouth-to-mask, NOT mouth-to-mouth

DENTAL OFFICE EMERGENCY TEAM

Member #1

- ▶ First on scene of emergency
- ▶ Stay with patient; yell for “HELP”; administer BLS, as needed

Member #2, on hearing call for “HELP” ...

- ▶ Obtain: emergency drug kit; portable O₂ cylinder; and, AED, and bring to site of emergency.

Member #3, #4 and so on ...

Assigned ancillary tasks such as:

- ▶ Monitor vital signs (BP, heart rate and rhythm)
- ▶ Assist with BLS
- ▶ Activate EMS (112, or 999)
- ▶ Keep lift available in reception while awaiting arrival of EMS
- ▶ Prepare emergency drugs for administration
- ▶ Keep written timeline record during emergency

Dentist remains the “responsible” party during management of medical emergencies.

Tasks CAN be delegated.

Office personnel should be interchangeable during emergency management.

ACTIVATION OF EMS (Emergency Medical Services)

When: As soon as you, the dentist, think it is necessary. For example: (1) unable to make a diagnosis; (2) know the diagnosis but are uncomfortable with it (e.g., cardiac arrest); and, (3) whenever you think EMS is warranted.

DO NOT HESITATE TO ACTIVATE EMS, if you feel it is needed.

Whom to call: 112/999, or a nearby physician or dentist IF you know beforehand that they are well trained in the management of emergency situations.

BASIC LIFE SUPPORT TRAINING

Basic life support (BLS, CPR [cardiopulmonary resuscitation]) training for all members of the office staff represents THE most important step in preparation. The ability to recognise and manage an unconscious person is paramount to their survival. The basic algorithm – P → C → A → B → D – is discussed below. All office personnel should be required by the dentist to receive this training annually. BLS training should be carried out in the dental office if possible, as this is where the emergencies will happen.

OFFICE EMERGENCY TEAM

Develop a plan *before* an emergency happens. A simple emergency team is described below:

Member #1 is the first person at the scene of the emergency. When the emergency arises in the dental chair this might be the dentist, hygienist or assistant. Where the situation occurs in the reception area it is the reception staff who will respond first, hence the recommendation that all office personnel be BLS-HCP trained. Member #1: remains with the patient; administers BLS, as needed; and, activates the dental office emergency team (e.g., calls for help).

Member #2 is assigned to immediately bring the emergency equipment to the site of the emergency. The oxygen cylinder, emergency drug kit and automated external defibrillator (AED) should be kept together in an easily accessible location (e.g., near a telephone).

Member #3 is, in fact, the remaining members of the office staff. Possible duties include: activation of EMS; waiting outside the office for arrival of the EMS and escorting them to the office; ‘holding’ the lift in the reception area for the EMS; monitoring vital signs; preparing emergency drugs for administration; keeping a written record of the event, including a time line and treatment (e.g., 10.15am – EMS called; 10.21 – EMS arrives in dental office); and, assisting in BLS.

The dentist remains the team leader, the person legally responsible for the health and safety of the patient. Tasks may be delegated as long as the person performing the task is capable of doing it well under the dentist’s supervision.

Table 3 summarises the duties of each member of the dental office emergency team.

EMERGENCY MEDICAL SERVICES

There are two questions to consider: when to call?; and, whom to call?

When to call for assistance: Emergency medical assistance should be sought as soon as the dentist (the person legally responsible for the health and safety of the patient) feels it is needed. This occurs: 1. if the diagnosis of the problem remains unknown; 2. when the diagnosis *is* known but is disturbing to the dentist; and, 3. at any time the dentist feels uncomfortable and wishes to seek help. Never hesitate to seek assistance in managing a medical emergency if you feel it is warranted.

Whom to call: Emergency medical services (EMS) are the first responders to life-threatening medical emergencies in most areas. Throughout Ireland, 999 is the EMS number. A second emergency number (112 – the European Union EMS number) may be called within Ireland as well (**Figure 1**). Response times vary significantly from community to community. In almost all situations, EMS arrival occurs within ten minutes. Where response time is prolonged (e.g., traffic or rural environment) and the dental office is located in a ‘medical-dental’ complex, there might be another healthcare professional well trained in emergency management available.

On arrival at the site of the emergency, the EMS will take over management. Primary duties of the EMS are to: keep the patient alive; stabilise the patient’s condition at the scene; and, transport the patient to the emergency department of a hospital for definitive care, if needed.

EMERGENCY DRUGS AND EQUIPMENT

Every dental office requires a set of basic emergency drugs and equipment. The Quality and Patient Safety Committee of the Irish Dental Association has



FIGURE 1: Irish emergency medical services telephone numbers.



FIGURE 2: 'D' (M-15) and 'E' (M-24) oxygen cylinders.



FIGURE 3: Pocket mask.

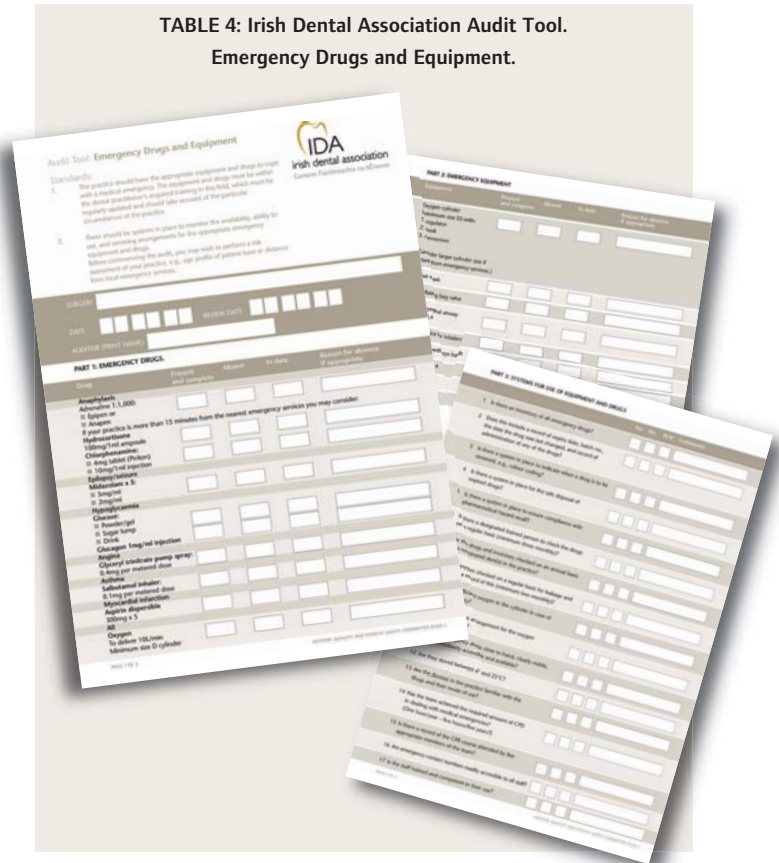

FIGURE 4: Self-inflating bag-valve-mask device.

developed an excellent Audit Tool on Emergency Drugs and Equipment that provides the dentist with a suggested list of drugs and equipment in the form of a checklist (Table 4).¹⁰ Interestingly, this author (an American) has recommended these same basic emergency drugs – with subtle differences in form – for all dental offices since 1999 in his emergency medicine textbooks.¹¹⁻¹³

Injectable drugs: The basic kit includes two injectable drugs: epinephrine (adrenalin) either 1:1,000 (for patients >30kg in weight) or 1:2,000 (up to 30kg weight); and, an antihistamine. Both drugs are used in the management of allergic reactions. The histamine-blocker is used to treat non-life-threatening allergy (e.g., itching, hives, rash), whereas the immediate administration of epinephrine – the most important drug in emergency medicine in this author's

TABLE 4: Irish Dental Association Audit Tool. Emergency Drugs and Equipment.



opinion – is essential in the life-threatening allergic reaction anaphylaxis. Epinephrine should be available in a preloaded autoinjector (e.g., Epipen, Anapen). The importance of epinephrine in the management of anaphylaxis is illustrated by the fact that survival is unlikely without its administration.¹⁴

Non-injectable drugs: Five non-injectable drugs are recommended: glucose for management of hypoglycaemia (low blood sugar); glyceryl trinitrate (nitroglycerin) for management of an acute episode of angina pectoris; a salbutamol inhaler for management of acute asthma; aspirin, in a powdered or chewable form, for administration in management of first-time chest pain or a suspected myocardial infarction; and, oxygen (O₂), minimally in a "D" cylinder, preferably an "E" cylinder (Figure 2), as well as the appropriate equipment for its delivery.

Emergency equipment: There are several important items of emergency equipment related to airway management.

1. Pocket mask, for mouth-to-mask ventilation (Figure 3). It is suggested that each member of the dental office staff have their own pocket mask, and be trained to use it during the next CPR training course taken by the office. The ability to use a pocket mask to maintain airway patency and ventilate an apnoeic unconscious patient is one of the most important steps in saving a life. Mouth-to-mask ventilation provides the patient with approximately 16% oxygen.
2. A self-inflating bag-valve-mask device (Figure 4) enables ventilation of the patient with ambient enriched O₂ levels (~20.9%) or with enriched O₂ (21% to ~90%).
3. A spacer device for a bronchodilator. These are used primarily in paediatric



FIGURE 5: Spacer device for bronchodilator.



FIGURE 6. Automated external defibrillator.

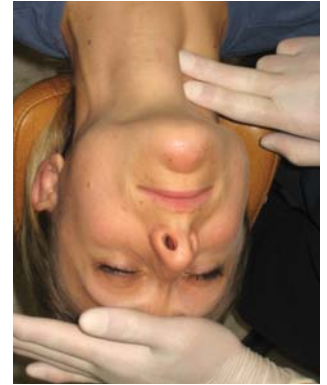

FIGURE 8: Location of the carotid pulse.

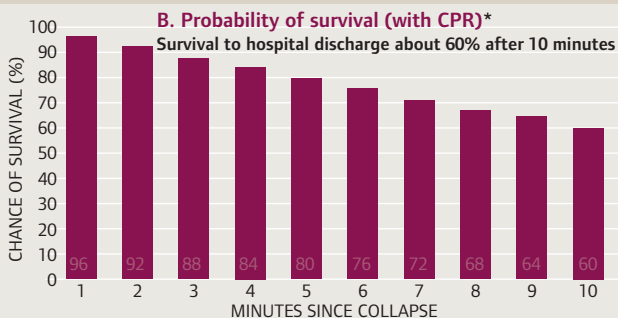
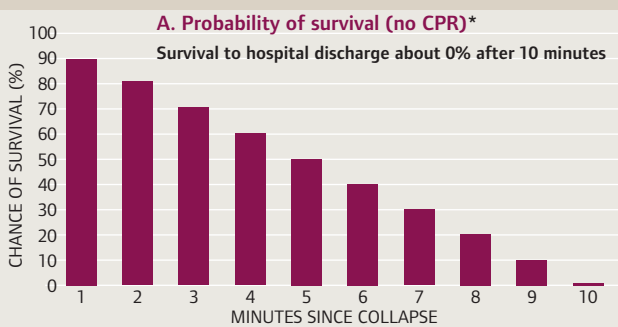

FIGURE 7: Supine position recommended for all unconscious persons.



FIGURE 9: Head tilt – chin lift procedure for managing airway in unconscious persons.

TABLE 5: Probability of survival to hospital discharge (USA), with bystander-initiated BLS (A) and without bystander-initiated BLS (B).²⁰



2010 American Heart Association Guidelines for CPR and ECC. Circulation 2010; 122: S706.

- asthmatics; a spacer allows for a greater volume of bronchodilator to enter the lungs (Figure 5).
4. Plastic, disposable syringes with needles, for injectable drug administration. It is suggested that the emergency kit have four 2ml syringes with needles.
 5. An automated external defibrillator (AED) (Figure 6). This author has advocated the availability of AEDs in dental offices for the past 25 years.^{15,16} Survival (to hospital discharge) from out-of-hospital sudden cardiac arrest is intimately related to the time elapsed from collapse of the patient to defibrillation. In the absence of CPR being delivered prior to EMS arrival, defibrillation is delayed, with resultant survival rates decreasing at approximately 7-10% per minute.¹⁷ With bystander-initiated CPR, survival rates diminish more slowly, at a rate of between 3% and 4% per minute (Table 5).¹⁷

Basic management of medical emergencies

Although it is hoped that life-threatening medical emergencies will not occur in the dental surgery, it is a fact that they do happen. Management of all medical emergencies adheres to the same basic algorithm: P→C→A→B→D where P is positioning, C is circulation, A is airway, B is breathing, and D is definitive care.¹⁸ The initial management of ALL medical emergencies is the same: P→C→A→B. These constitute the steps of basic life support (CPR) and are designed to ensure that the patient's brain receives an adequate supply of blood (containing the oxygen and glucose necessary to sustain life). Once these steps have been implemented – as needed – D, definitive care, is considered.

Definitive care may be further divided as follows: **Diagnosis**; **Drugs**; and, **Defibrillation**.

P = Positioning

The very first step in the management of all medical emergencies is to properly position the patient. As our goal in managing emergencies is to keep the patient alive, the ability to deliver oxygenated blood to the brain is of paramount importance.

If the patient is conscious the position of choice is whatever position is most comfortable for them. By definition, a conscious person responds appropriately to verbal or physical stimulation.¹⁹ For the patient to be able to respond appropriately there must exist an adequate blood supply to the patient's brain. Any position the patient finds comfortable is therefore appropriate in this situation. Examples include the asthmatic during an acute episode of bronchospasm and the person experiencing chest pain. Lying recumbent in the dental chair, the asthmatic becomes acutely short of breath at the onset of bronchospasm. It is a virtual guarantee that they will sit upright at the onset of the episode as they are able to 'breathe better' (both psychologically and physiologically) in this more upright position. Persons experiencing chest 'pain' (e.g., angina pectoris, myocardial infarction) will also, in most instances, assume an upright position. If a conscious patient wishes to lie down there is no contraindication to their doing so.

With the loss of consciousness (LOC), it becomes imperative to place the patient into the supine position with their feet elevated slightly. The rationale behind this is the fact that by far the most common aetiology of LOC in humans is a decrease in the flow of blood to the brain. This may result from a drop in blood pressure (hypotension) or decrease in heart rate (bradycardia), or both. Deprived of an adequate blood supply, the brain – deprived of both oxygen and glucose – can no longer function normally and consciousness is lost.

In the supine position the patient's back is placed parallel to the floor so that the heart and brain are at the same level (**Figure 7**). On the contemporary dental chair the feet of the patient will be slightly elevated, allowing gravity to force the significant volume of blood in the patient's legs back to their chest and thence to the brain.

It is not recommended that an unconscious patient be positioned such that their head is lower than their heart. Termed the Trendelenburg position (named after the German surgeon Friedrich Trendelenburg), this position significantly increases blood flow to the brain but, at the same time, impairs the patient's ability to breathe effectively by forcing the abdominal organs (stomach, intestines, liver, spleen) up into the diaphragm, the major muscle of respiration.

Positioning summary

Conscious – any position the patient finds is comfortable.

Unconscious – supine with feet elevated slightly.

C = Circulation

The second step is to confirm that there is an adequate flow of blood to the patient's brain. To do so the carotid pulse is checked (**Figure 8**).

In a conscious patient there is no need to physically check for the carotid pulse. Consciousness implies that there is at least an adequate flow of oxygenated blood to the brain.

With LOC, the ability of the rescuer to quickly and accurately locate the carotid pulse becomes critical. It should be palpated for not more than 10 seconds,

using the index and middle fingers (not the thumb, as it contains a rather large artery of its own). If the pulse is present the rescuer proceeds to the next step (airway assessment). If, in this 10-second time frame, the carotid pulse is absent or if there is any doubt as to its presence, chest compression is started immediately.

Circulation summary

Conscious – no need to palpate for carotid pulse.

Unconscious – check carotid pulse for not more than 10 seconds. If pulse is not present, or if there is any doubt, initiate chest compressions using a compression/ventilation ratio of 30 compressions to two ventilations. The compressions should be delivered at a rate of at least 100 per minute.

A = Airway

Having ensured that the patient's brain is receiving an adequate supply of blood (P→C) we next determine if the blood is well oxygenated.

In the conscious patient who can speak there is no need to physically assess airway patency and breathing (subsequent step = B), as speech can only occur when the patient: 1. is conscious; 2. has a patent airway; and 3. is breathing.

However, in the unconscious patient airway patency must be assessed. The untrained rescuer will provide hands-only (compression-only) CPR, e.g., compressions without ventilations.²⁰ However, healthcare providers (e.g., dentists, physicians) should provide a patent airway using the "head tilt – chin lift" manoeuvre (**Figure 9**). This author considers this simple procedure to be the most important step in the management of an unconscious person. A properly performed head tilt – chin lift will effectively provide a patent airway in virtually all instances of unconsciousness.²¹

Airway summary

Conscious and speaking – airway is patent. No need for airway management.

Unconscious – head tilt – chin lift should be performed.

B = Breathing

The 2010 AHA (American Heart Association) Guidelines for CPR and ECC de-emphasised checking for breathing. Healthcare providers as well as lay rescuers may be unable to accurately determine the presence or absence of adequate or normal breathing in unresponsive patients,^{22,23} because the airway is not open²⁴ or because the patient has occasional gasps, which can occur in the first minutes after sudden cardiac arrest, and may be confused with adequate breathing. Termed 'agonal breaths', they do not necessarily result in adequate ventilation. The rescuer should treat the patient who has occasional gasps as if he or she is not breathing.

In the absence of spontaneous breathing or ineffective breaths the rescuer must deliver rescue breaths. Healthcare providers should deliver ventilations at a regular rate of one breath every six to eight seconds (8-10 breaths/minute). Each breath should be of one second's duration and a volume sufficient to produce visible chest rise delivered.²⁵ All members of the dental office team should be trained in the use of a face mask and/or bag-valve-mask device (**Figures 3 and 4**).

Breathing summary

Conscious and speaking – no need to assess.

Unconscious – assess for effective breathing; if not breathing or if breaths are

ineffective, initiate rescue breathing.

D = Definitive care

The steps employed thus far, P→C→A→B are keeping the patient alive by ensuring that their brain is receiving oxygenated blood. In the dental environment, the reality is that the vast majority of emergency situations will require only 'P' – positioning, followed by 'D' – definitive care. When consciousness is lost proper positioning is all that is required for the patient to recover consciousness. 'C' will be evaluated and noted to be present, 'A' (head tilt – chin lift) will be required if the patient does not recover consciousness promptly, and 'B' will seldom be necessary.

Definitive care may be subdivided into three other 'D' categories: diagnosis; drugs; and, defibrillation. If a diagnosis can be made, then subsequent management is usually straightforward (management of specific emergency situations is the subject of the second article in this series).

Several of the more common medical emergencies seen in dentistry require the administration of drugs. Examples include nitroglycerin for acute anginal discomfort, an inhaled bronchodilator for acute asthmatic episodes, aspirin for a suspected myocardial infarction, and glucose for management of hypoglycaemia. Oxygen may be administered to patients of almost all emergencies. Of the two injectable drugs, chlorpheniramine (IV antihistamine) will be used in the management of allergic reactions and epinephrine is administered in the (happily extremely rare in dentistry) anaphylactic reaction. Timely defibrillation is critical to survival in instances of cardiac arrest.¹⁷

Summary

Medical emergencies can – and do – happen in the practice of dentistry. The entire dental office staff should be trained to: prevent these situations from arising through the recognition and management of the patient's fears, and the use of effective pain control during treatment; and, be prepared to recognise and effectively manage those emergencies that might still arise. Preparation includes: basic life support training, on an annual basis, for all members of the office staff; development of a dental office 'emergency team', where members have assigned tasks and all members are interchangeable; calling emergency medical services (999 or 112) when the situation warrants it; having available a basic emergency drug kit and items of equipment; and, being able to effectively manage the emergency situation until the patient either recovers or help arrives on the scene and takes over management of the situation.

References

1. **Fast, T.B., Martin, M.D., Ellis, T.M.** Emergency preparedness: a survey of dental practitioners. *J Am Dent Assoc* 1986; 112: 499-501.
2. **Malamed, S.F.** Managing medical emergencies. *J Am Dent Assoc* 1993; 124: 40-53.
3. **Anders, P.L., Comeau, R.L., Hatton, M., Neiders, M.E.** The nature and frequency of medical emergencies among patients in a dental school setting. *J Dent Educ* 2010; 74: 392-396.
4. **Malamed, S.F.** *Handbook of Medical Emergencies* (7th ed.). CV Mosby, St. Louis: 2015: 2.
5. **Matsuura, H.** Analysis of systemic complications and deaths during treatment in Japan. *Anesth Prog* 1990; 36: 219-228.
6. **Atherton, G.J., McCaul, J.A., Williams, S.A.** Medical emergencies in general dental practice in Great Britain. Part 1: their prevalence over a 10-year period. *Br Dent J* 1999; 186: 72-79.
7. **Wilson, M.H., McArdle, N.S., Fitzpatrick, J.J., Stassen, L.F.A.** Medical emergencies in the dental practice. *J Irish Dent Assoc* 2009; 55 (3): 134-143.
8. **Jevon, P.** Updated guidance on medical emergencies and resuscitation in the dental practice. *Br Dent J* 2012; 212: 41-43.
9. **Girdler, N., Smith, D.** Prevalence of emergency events in British dental practice and emergency management skills of British dentists. *Resuscitation* 1999; 41: 159-167.
10. **Quality and Patient Safety Committee.** Audit Tool on Emergency Drugs and Equipment. Irish Dental Association 2013; volume 1, pages 1-3.
11. **Malamed, S.F.** *Handbook of Medical Emergencies in the Dental Office* (5th ed.). CV Mosby, St. Louis: 2000: 65.
12. **Malamed, S.F.** *Handbook of Medical Emergencies in the Dental Office* (6th ed.). CV Mosby, St. Louis: 2007: 70.
13. **Malamed, S.F.** *Handbook of Medical Emergencies in the Dental Office* (7th ed.). CV Mosby, St. Louis: 2015: 74.
14. **O'Keefe, A.** 'Emma Sloan, 14, dies of nut allergy in Dublin after pharmacist refuses to hand over injection without prescription'. *Irish Herald*, December 20, 2013 – www.herald.ie.
15. **Malamed, S.F.** Automated external defibrillators: part 1: Introduction and rationale. *Dent Today* 2003; 22 (6): 106-109, 111.
16. **Malamed, S.F.** Automated external defibrillators: part 2: Application. *Dent Today* 2003; 22 (7): 52-55.
17. **The Public Access Defibrillation Trial Investigators.** Public-access defibrillation and survival after out-of-hospital cardiac arrest. *N Engl J Med* 2004; 351: 637-646.
18. **Field, J.M., Hazinski, M.F., Sayre, M.R., Chameides, L., Schexnayder, S.M., et al.** Part 1: executive summary: 2010 American Heart Association Guidelines for Cardiopulmonary Resuscitation and Emergency Cardiovascular Care. *Circulation* 2010; 122 (Suppl. 3): S640-S656.
19. **American Society of Anesthesiologists Task Force on Sedation and Analgesia by Non-Anesthesiologists.** Practice guidelines for sedation and analgesia by non-anesthesiologists. *Anesthesiology* 2002; 96: 1004-1017.
20. **Travers, A.H., Rea, T.D., Bobrow, B.J., Edelson, D.P., Berg, R.A., et al.** Part 4: CPR overview: 2010 American Heart Association Guidelines for Cardiopulmonary Resuscitation and Emergency Cardiovascular Care. *Circulation* 2010; 122 (Suppl. 3): S676-S684.
21. **Guildner, C.W.** Resuscitation: opening the airway. A comparative study of techniques for opening an airway obstructed by the tongue. *JACEP* 1976; 5: 588-590.
22. **Bahr, J., Klingler, H., Panzer, W., Rode, H., Kettler, D.** Skills of lay people in checking the carotid pulse. *Resuscitation* 1997; 35: 23-26.
23. **Ruppert, M., Reith, M.W., Widmann, J.H., Lackner, C.K., Kerkmann, R, et al.** Checking for breathing: evaluation of the diagnostic capability of emergency medical services personnel, physicians, medical students, and medical laypersons. *Ann Emerg Med* 1999; 34: 720-729.
24. **Safar, P., Escarraga, L.A., Chang, F.** Upper airway obstruction in the unconscious patient. *J Appl Physiol* 1959; 14: 760-764.
25. **Baskett, P., Nolan, J., Parr, M.** Tidal volumes which are perceived to be adequate for resuscitation. *Resuscitation* 1996; 31: 231-234.

Acknowledgement

The author would like to thank Dr Sheila Galvin BDeNTSc MFD MB MRCPI, Specialist Registrar in Oral Medicine, Dublin Dental University, for her assistance in preparing this manuscript.

The application of indirect composite onlays in the restoration of severely broken down posterior teeth

Abstract: Increasing interest has developed among dentists regarding alternatives to traditional full-coverage crowns for the restoration of extensively broken-down teeth that are both aesthetic and less destructive of remaining tooth structure. Indirectly fabricated resin composite onlays may offer a viable and cost-effective treatment option in such cases. This paper describes the clinical rationale for resin-based onlays, and includes a case report illustrating the author's experience with the technique to date.

Journal of the Irish Dental Association 2015; 61 (6): 309-312

Introduction

Posterior teeth that have lost a substantial amount of coronal tooth structure as a result of caries, cavity preparation, fracture, tooth wear, endodontic access or any combination of these frequently present the dentist with a dilemma in terms of treatment planning for subsequent restoration.

Traditionally, the lack of sufficient remaining sound coronal tooth structure following the removal of caries and/or existing intracoronal restorations has often mandated elective root canal therapy and/or crown lengthening to provide the necessary retention and resistance form to support a full coverage crown.^{1,2}

However, the preparation of such weakened residual tooth structure is in itself likely to further compromise the tooth in terms of its biomechanical integrity. The preservation of both radicular and coronal tooth structure is one of the most important factors to protect the tooth from a fatigue fracture.³

There is evidence that more complications are encountered with porcelain jacket crowns and metalceramic crowns compared with partial or full veneer gold crowns.⁴

Patients may also not be fully aware of the increased biological and mechanical risks associated with these invasive restorations.

The amount of coronal tooth structure removed as a result of full coverage crown preparation approaches 60-70%; this reduces to 40% in the case of occlusal onlay preparation.⁵

Furthermore, pulpal morbidity is reduced where less extensive tooth preparation for gold veneers and partial coverage restorations can be carried out.^{6,7}

Plaque control and periodontal maintenance are also likely to be facilitated by the placement of supragingival finish lines.⁸

The development and increased application of adhesively bonded restorations in contemporary practice have enabled the criteria for the prosthodontic assessment of severely broken down teeth for indirect fixed restoration to be reassessed.⁹ Minimal requirements in terms of crown height and parallelism, as well as the degree of retention and resistance form available, can be less stringent where predictable adhesion can contribute to the retention of the restoration. This enables the maximum preservation of tooth tissue while restoring tooth contours and protecting vulnerable cusps.⁵

Material selection

Precious and non-precious metal alloys have been used very successfully for many years in the fabrication of indirect partial coverage restorations.¹⁰ These can be adhesively luted to tooth structure if required, using appropriate cements and conditioning regimens. However, they are frequently unacceptable aesthetically to patients, limiting the choice of a tooth-coloured alternative to that of porcelain or composite resin.



Dr Ray McCarthy BDS FDS MSc MRD

Corresponding author

Dr Ray McCarthy, Fitzwilliam House Dental Practice,
6 Fitzwilliam Street Lower, Dublin 2

T: 01-661 4659 E: info@fitzwilliamdental.com

Composite resin

Modern microhybrid resins demonstrate the necessary hardness, strength and wear resistance for successful clinical performance.¹¹

Fabrication of the restoration outside the mouth allows better control of anatomy, contour, proximal contacts and occlusion as the size of the restoration increases.¹²

More complete curing throughout the material improves physical properties such as flexural and compressive strength and fracture toughness, as well as minimising the significant polymerisation shrinkage associated with directly placed resins. Shrinkage will still occur but it will be limited to that of the luting resin. In an 11-year follow-up study, van Dijken concluded that the major benefit of the indirect approach was to lead to an improvement in marginal adaptation due to the minimisation of contraction stresses.^{13,14}

Although greatly improved, the aesthetics and resistance to staining in the oral environment of composite resins are currently inferior to that achievable with ceramics but they do possess a number of relative advantages:

- they are less susceptible to damage or fracture when being tried in the mouth in situations where there may be resistance to seating due to tight proximal contacts or where axial walls in the preparation have not been sufficiently tapered;
- the occlusion can be more easily assessed and adjusted prior to cementation;
- as the fit surface of the restoration is not etched there is no risk of contamination during try-in;
- any necessary occlusal adjustments post insertion can be more easily and effectively polished; and,
- chips or fractures that may subsequently occur can be repaired relatively easily.

Disagreement exists in the literature regarding the relative suitability of composite resin or ceramic for successful application in posterior load-bearing situations.^{15,16}

Debate has revolved around whether a degree of flexibility in the material allowing absorption of applied stresses during tooth flexure¹⁵ is the more advantageous, or whether a higher modulus material that permits more effective transfer of forces into the underlying tooth structure is the more desirable characteristic.

Magne¹⁷ has argued that because of the higher bond strengths of ceramic to tooth substrate, increased compression can be achieved at the interface, which enhances restoration stability under load.

Data supporting either contention is derived from laboratory testing rather than from *in vivo* comparative clinical trials, which limits the drawing of definitive conclusions.

Regardless of the material selected to restore a posterior tooth, there is convincing evidence that routine coverage of weakened cusps can increase the fracture resistance to a value equivalent to that of an unrestored tooth.¹⁵

Case assessment

An indirect restoration may be considered when a substantial three-walled cavity defect greater than one-half to two-thirds of the intercuspal width is present following tooth fracture and the removal of any plastic restorative material (**Figure 1**). The decision to use composite resin to restore such a defect will be informed by key clinical criteria being met in the course of tooth assessment:



FIGURE 1: An indirect restoration may be considered when a substantial three-walled cavity defect greater than one-half to two-thirds of the intercuspal width is present following tooth fracture and the removal of any plastic restorative material.



FIGURE 2: Patient presentation.

- ideally, all margins are located in enamel and are supragingival for predictable bonding;
- the patient demonstrates satisfactory oral hygiene and disease control;
- sufficient interocclusal space is present to allow for occlusal thickness of 1.5-2.0mm;
- if the tooth is endodontically treated, a satisfactory coronal seal must be present;
- the tooth can be effectively isolated for cementation, preferably under rubber dam;
- the presence of posterior disclusion in excursive movements; when only axial loading takes place, increased interfacial stresses resultant from lateral and horizontal forces are avoided; and,
- the presence of destructive occlusal habits such as bruxism is a relative contraindication given that compliance with a protective occlusal splint cannot always be assured.

Case report

A 53-year-old female presented with an asymptomatic, non-carious fracture and loss of the buccal wall of 3.6 (**Figure 2**). A large existing mesial-occlusal-distal (MOD) resin restoration was unaffected and the tooth responded positively to vitality testing. The tooth exhibited no thermal sensitivity. Periapical radiography revealed no abnormalities.



FIGURE 3: Tooth preparation.

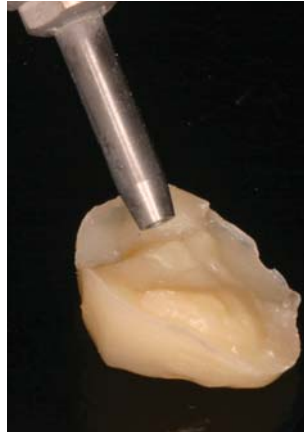

FIGURE 4: Microetcher, Dento-Prep, Ronvig.



FIGURE 5: Silanating agent.



FIGURE 7: Cemented restoration.

After the existing restoration was removed, the remaining lingual cusps were reduced by 1.5mm (2mm over functional cusps) and all cavity margins prepared to a 90° butt joint and finished with Soflex discs. Internal line angles were rounded and smoothed, and care was taken to ensure that the remaining axial tooth walls diverged occlusally without undercut (**Figure 3**).

Remaining coronal tooth structure can be utilised to optimise any features previously present in the cavity outline, such as proximal boxes, which will enhance any mechanical resistance and retention form available.

A full arch impression was made in an elastomeric material (Afinis, Coltene) and the opposing arch recorded in alginate (Xanthalgin, Heraeus).

As the presence of canine guidance in this case provided posterior disclusion, it was not necessary to mount the working casts in a semi-adjustable articulator. Precise interdigitation of the teeth in maximum intercuspation obviated the need for an interocclusal jaw record.

Little or no additional tooth preparation was necessary on the cavity floor, decreasing the likelihood of significant postoperative sensitivity. In the case of teeth heavily restored over a long period, secondary dentine formation is more likely to have resulted in tubular occlusion, and reduced or absent dentinal sensitivity.

Exposed dentine can be protected from bacterial contamination and thermal sensitivity by immediate dentine sealing¹⁸ and/or the placement of an appropriate base material such as glass ionomer or flowable composite resin.

Although the relative simplicity of the laboratory procedures lends itself to a rapid turn-around, the intermaxillary clearance was maintained in this case by spot etching a small index of composite on to a portion of the lingual tooth wall, albeit that provisional coverage is recommended whenever possible.

Provisionalisation in the case of partial coverage restorations is always more challenging and is made more so in these cases by a preparation configuration that is defined by the defect and does not usually possess retention geometry. Following dentine sealing, a thin layer of glycerine gel can be applied to the tooth surface and a provisional soft resin-based material (Fermit, Ivoclar Vivadent) can be placed without cementation.¹⁹

Alternatively, a silicone index for the fabrication of an interim restoration can be made by building up the tooth to contour in the mouth, or on a study cast with wax or old composite resin. A layer of bonding resin can be applied to the preparation, followed by the placement of the matrix filled with



FIGURE 6: Rely X Unicem (3M) is the self-etching, self-curing resin cement used in this case.

autopolymerising resin material and removal of any gross excess. This can subsequently be displaced relatively easily. Good oral hygiene over the short interval until try-in and delivery of the final restoration, should ensure the maintenance of satisfactory gingival health.

In the laboratory, a model was poured in Type IV stone and 0.3mm die spacer applied. Composite resin (Sinfony, 3M) was built up to contour and then cured in a dedicated polymerisation unit (Visio-Vita-Vario, 3M) employing high intensity light and 2.5bar pressure.

Luting

Once the onlay has been tried in, and accuracy of seating and marginal fit verified, the occlusion can be checked and adjusted prior to luting.

Both the fit surfaces of the onlay and tooth substrate were air abraded (**Figure 4**) with 50µm aluminium oxide under rubber dam and subsequently cleaned with alcohol. In the case of margins located in close proximity to the gingiva, placement of retraction cord is advised to ensure moisture control and restriction of the potential for flow of cement into the gingival sulcus.

A silanating agent (**Figure 5**) is applied to the onlay surface in accordance with the manufacturer's instructions (3M Sinfony User Manual). In the case of the self-etching, self-curing resin cement used here (Rely X Unicem, 3M – **Figure 6**), enamel and dentine etching is not deemed necessary in contrast to the recommended three-step protocol for standard dual-curing resin cements.^{20,21}

The restoration was seated with finger pressure initially and was maintained thereafter with a ball burnisher held against the central fossa until preliminary set had taken place. It is a priority at this stage to remove proximal excess with floss while the cement is still in the rubbery phase as it will be difficult or impossible to do so once the material has fully set. The hardened cement can then be removed cleanly with a sharp probe or No.12 scalpel blade from the buccolingual margins and finished with discs, silicone points or wheels, fine diamonds or multifluted carbide burs as required (Figure 7).

Discussion

The majority of the studies in the literature, particularly the older ones, relate to the performance of inlays rather than onlays. These are of short duration (<4 years) and comprise relatively small sample sizes (<100). Several of these studies combine inlays and onlays in their analyses, which confuses their interpretation.^{13,21,22,23} The majority of studies relate to ceramic onlays rather than composite resin onlays and very few directly compare the two.^{15,16,24} Notwithstanding the scarcity of longer term data derived from randomised controlled trials, the information that is available does suggest that the indirect composite onlay technique shows promise as a restorative option for severely damaged teeth.

One study with a recall rate of 94% concluded that, other than for colour match, there were no significant differences between composite and ceramic onlays, which were considered to have performed successfully after evaluation at two years.²⁴ Signore *et al.*²⁵ reported a symptom-free six-year survival rate of 93% for resin composite onlays used to restore cracked posterior teeth. A relatively large sample (n=189) of mainly molar, endodontically treated posterior teeth were observed in a retrospective study over a 24- to 52-month period.²⁶ Tooth survival was found to be 100%, while restoration survival was 97%.

The author's clinical experience with this technique to date consists of a case series comprising 44 onlays in 19 male and 20 female patients, of which 24 were placed in the maxilla and 20 in the mandible. Of the 44 restorations, 31 were placed in molars and 13 in premolars.

The overall mean length of time in service is 17 months, with the oldest restoration at 48 months and the most recent at eight months.

There has been one failure to date, which occurred within three months of insertion. The failure mode occurred at the tooth-cement interface and was attributed to inferior bonding potential of a premolar tooth due to a lack of a continuous peripheral enamel margin.

It is anticipated that detailed clinical assessment using standardised criteria will be carried out in a follow-up study, which will yield more critical clinical information regarding restoration performance and survival.

Conclusion

Composite resin onlays have the potential to offer the benefits of a viable restorative treatment alternative that emphasises the preservation and protection of healthy tooth structure, and is also consistent with contemporary trends in undertaking minimally invasive dentistry wherever possible. An acceptably predictable and aesthetic restoration can be produced more cost-effectively compared to full coverage crowns and indeed ceramic onlay/inlay restorations. This treatment option may be of particular value in circumstances where for financial reasons teeth may be placed at increased risk of fracture in the future by the placement of direct plastic restorations, or possibly extracted because the cost of restoration with traditional full coverage restorations was

deemed prohibitive.

References

1. Schillingburg, H. *Fundamentals of Prosthodontics* (4th ed.). 2012.
2. Satterthwaite, J.D. Indirect restorations on teeth with reduced crown height. *Dent Update* 2006; 33: 210-216.
3. Torbjørner, A. Biomechanical aspects of prosthetic treatment on structurally compromised teeth. *Int J Prosthodont* 2004; 17 (2): 135-141.
4. Cheung, G.S. A preliminary investigation into the longevity and causes of failure of single unit extracoronary restorations. *J Dent* 1991; 19: 160.
5. Edelhoff, D., Sorenson, J. Tooth structure removal associated with various preparation designs of posterior teeth. *Int J Perio Rest Dent* 2002; 22: 241-249.
6. Saunders, W.M., Saunders, E.M. Prevalence of periradicular periodontitis in an adult Scottish subpopulation. *Brit Dent J* 1998; 185 (3): 137.
7. Felton, D., Madison, S. Long-term effects of crown preparation on pulp vitality. *J Dent Res* 1989; 68: 1009.
8. Schatzle, M. The influence of margins of restorations on the periodontal tissues over 26 years. *J Clin Periodontol* 2001; 28 (1): 57.
9. Dietschi, D. A comprehensive and conservative approach for the restoration of abrasion and erosion Part 11. Clinical procedures and case report. *Eur J Esthet Dent* 2011; 6 (2): 142.
10. Yap, A. Cuspal coverage with resin bonded metal onlays. *Dent Update* 1995; 22 (10): 403.
11. Leinfelder, K. Indirect posterior composite resins. *Compendium* 2005; 26 (7): 495.
12. Rocca, G., Krejci, I. Crown and post-free adhesive restorations for endodontically treated posterior teeth: from direct composite to endocrowns. *Eur J Esthetic Dent* 2013; 8 (2): 156-179.
13. Van Dijken, J.W.V. Direct resin composite inlays/onlays: an 11-year follow-up. *J Dent* 2000; 28: 299-306.
14. Belli, R. Mechanical degradation of ceramics versus resin composites for dental restorations. *Dent Mater* 2014; 40 (4): 424.
15. Brunton, P.A. Fracture resistance of teeth restored with onlays of three contemporary tooth-coloured resin-bonded materials. *J Pros Dent* 1999; 82: 167-171.
16. Magne, P. Porcelain versus composite inlays/onlays: effects of mechanical loads on stress distribution, adhesion and crown flexure. *Int J Perio Rest Dent* 2003; 23: 543-555.
17. Magne, P. *In vitro* fatigue resistance of CAD/CAM composite resin and ceramic posterior occlusal veneers. *J Pros Dent* 2010; 104: 149-157.
18. Magne, P. Immediate dentine sealing: a fundamental procedure for indirect bonded restorations. *J Esthet Restor Dent* 2005; 17 (3): 144.
19. Rocca, G.T., Krejci, I. Bonded indirect restorations for posterior teeth: from preparation to provisionalisation. *Quintessence Int* 2007; 38: 371-379.
20. Makkar, S., Mahotra, N. Self-adhesive resin cements: a new perspective in luting technology. *Dent Update* 2013; 40 (9): 758.
21. Rocca, G.T. Bonded indirect restorations for posterior teeth: the luting appointment. *Quintessence Int* 2007; 38: 543-553.
22. Dukic, W. Clinical evaluation of indirect composite restorations at baseline and 36 months after placement. *Operative Dent* 2010; 35 (2): 156-164.
23. Leirskar, J. A four to six year follow-up of indirect composite inlays/onlays. *Acta Odontol Scand* 2003; 61: 247-251.
24. Kaytan, B. Clinical evaluation of composite resin and ceramic onlays over a 24-month period. *Gen Dent* 2005; 53 (5): 329-334.
25. Signore, A. A 4-6 year retrospective clinical study of cracked teeth restored with bonded indirect resin composite onlays. *Int J Prosthodont* 2007; 20: 609-616.
26. Chrepa, V. The survival of indirect composite resin onlays for the restoration of root-filled teeth: a retrospective medium-term study. *Int Endodontic J* 2014; 47 (10): 967-973.

Overcoming the problem of residual microbial contamination in dental suction units left by conventional disinfection using novel single component suction handpieces in combination with automated flood disinfection

Boyle, M.A., O'Donnell, M.J., Russell, R.J., Galvin, N., Swan, J., Coleman, D.C.

Objectives

Decontaminating dental chair unit (DCU) suction systems in a convenient, safe and effective manner is problematic. This study aimed to identify and quantify the extent of the problems using 25 DCUs, to methodically eliminate these problems and develop an efficient approach for reliable, effective, automated disinfection.

Methods

DCU suction system residual contamination by environmental and human-derived bacteria was evaluated by microbiological culture following standard aspiration disinfection with a quaternary ammonium disinfectant or, alternatively, a novel flooding approach to disinfection. Disinfection of multicomponent suction handpieces, assembled and disassembled, was also studied. A prototype manual and a novel automated suction tube cleaning system (STCS) were developed and tested, as were novel single component suction handpieces.

Results

Standard aspiration disinfection consistently failed to decontaminate DCU suction systems effectively. Semi-confluent bacterial growth (101-500 colony forming units [CFU] per culture plate) was recovered from up to 60% of suction filter housings, and from up to 19% of high and 37% of low volume suction hoses. Manual and automated flood disinfection of DCU suction systems reduced this dramatically (ranges for filter cage and high and low volume hoses of 0-22, 0-16 and 0-14CFU/plate, respectively) ($P < 0.0001$). Multicomponent suction handpieces could not be adequately disinfected without prior removal and disassembly. Novel single component handpieces allowed their effective disinfection *in situ* using the STCS, which virtually eliminated contamination from the entire suction system.

Conclusion

Flood disinfection of DCU suction systems and single component handpieces radically improves disinfection efficacy and considerably reduces potential cross-infection and cross-contamination risks.

Clinical significance

DCU suction systems become heavily contaminated during use. Conventional disinfection does not adequately control this. Furthermore, multicomponent suction handpieces cannot be adequately disinfected without disassembly, which is costly in time, staff and resources. The automated STCS DCU suction disinfection system used with single component handpieces provides an effective solution.

J Dent 2015; 43 (10): 1268-1279.

Platelet rich fibrin combined with decalcified freeze-dried bone allograft for the treatment of human intrabony periodontal defects: a randomised split mouth clinical trial

Agarwal, A., Gupta, N.D., Jain, A.

Objective

Polypeptide growth factors of platelet rich fibrin (PRF) have the potential to regenerate periodontal tissues. The osteoinductive property of demineralised freeze-dried bone allograft (DFDBA) has been successfully utilised in periodontal regeneration. The aim of the present randomised, split mouth clinical trial was to determine the additive effects of PRF with a DFDBA in the treatment of human intrabony periodontal defects.

Materials and methods

Sixty interproximal intrabony defects in 30 healthy, non-smoker patients diagnosed with chronic periodontitis were randomly assigned to the PRF/DFDBA group or the DFDBA/saline group. Clinical (pocket depth [PD], clinical attachment level [CAL] and gingival recession [REC]) and radiographic (bone fill, defect resolution and alveolar crest resorption) measurements were made at baseline and at a 12-month evaluation.

Will you still be smiling at the end of the year?

Make sure your practice is profitable in 2016

As Ireland's only specialist dental accountants we're here to help you control your practice costs

QUARTERLY ACCOUNTS

PAYROLL SERVICES

TAX CONSULTANCY

COST OF TREATMENT

MedAccount offer a full range of specialist dental accounting support and advisory services for Associates, Principals, Expense Sharing Partners and Hygienists.

MedAccount Services

96 Lower Georges Street
Dun Laoghaire
Co Dublin

Tel: 01 280 6414

Email: info@medaccount.ie



First consultation FREE OF CHARGE with no obligation to engage

Results

Compared with baseline, 12-month results indicated that both treatment modalities resulted in significant changes in all clinical and radiographic parameters. However, the PRF/DFDBA group exhibited statistically significantly greater changes compared with the DFDBA/saline group in PD (4.15 ± 0.84 vs. 3.60 ± 0.51 mm), CAL (3.73 ± 0.74 vs. 2.61 ± 0.68 mm), REC (0.47 ± 0.56 vs. 1.00 ± 0.61 mm), bone fill (3.50 ± 0.67 vs. 2.49 ± 0.64 mm) and defect resolution (3.73 ± 0.63 vs. 2.75 ± 0.57 mm).

Conclusion

Observations indicate that a combination of PRF and DFDBA is more effective than DFDBA with saline for the treatment of infrabony periodontal defects.

Acta Odontol Scand 2016; 74 (1): 36-43.

Digital vs. conventional implant prosthetic workflows: a cost/time analysis

Joda, T., Brägger, U.

Objectives

The aim of this prospective cohort trial was to perform a cost/time analysis for implant-supported single-unit reconstructions in the digital workflow compared to the conventional pathway.

Materials and methods

A total of 20 patients were included for rehabilitation with 2x20 implant crowns in a crossover study design and treated consecutively, each with customised titanium abutments plus CAD/CAM-zirconia-suprastructures (test: digital) and with standardised titanium abutments plus PFM-crowns (control: conventional). Starting with prosthetic treatment, analysis was estimated for clinical and laboratory work steps including measure of costs in Swiss Francs (CHF), productivity rates and cost minimisation for first-line therapy. Statistical calculations were performed with Wilcoxon signed-rank test.

Results

Both protocols worked successfully for all test and control reconstructions. Direct treatment costs were significantly lower for the digital workflow (1815.35CHF)

compared to the conventional pathway (2119.65CHF) ($P = 0.0004$). For subprocess evaluation, total laboratory costs were calculated as 941.95CHF for the test group and 1245.65 CHF for the control group, respectively ($P = 0.003$). The clinical dental productivity rate amounted to 29.64CHF/min (digital) and 24.37CHF/min (conventional) ($P = 0.002$). Overall, cost minimisation analysis exhibited an 18% cost reduction within the digital process.

Conclusion

The digital workflow was more efficient than the established conventional pathway for implant-supported crowns in this investigation.

Clinical Oral Implants Research 2015; 26 (12): 1430-1435.

A review of the use of intranasally administered midazolam in adults and its application in dentistry

DHJ Davies

Clinical Service Manager/Senior Dental Officer and Specialist in Special Care Dentistry, Community Dental Service, Swansea, Wales, UK

Dental treatment for adults with a severe learning disability can be complicated due to lack of co-operation. This often results in treatment being provided under general anaesthesia (GA) with exodontia rather than restorative care and maintenance (Holland and O'Mullane, 1990). Supportive care and periodontal maintenance is also difficult (British Society for Disability and Oral Health, 2009). Midazolam has anxiolytic, muscle relaxant, anticonvulsant, hypnotic and amnesic properties, and is commonly used in dentistry by trained sedationists as an intravenous conscious sedation agent. Where cannulation for adult patients has not been possible, midazolam has been administered orally or intranasally to facilitate cannulation and subsequent administration of additional midazolam intravenously. These combined approaches have enabled the provision of dental treatment in many cases that would otherwise only have been possible under GA. This paper reviews the use of intranasally administered midazolam in adults, the safety of the technique and its application in dentistry, particularly as an alternative to the use of GA for adults who are unable to comply with conventional dental care.

Journal of Disability and Oral Health 2015; 16 (3).

Quiz answers

Questions on page 280

- Where a public holiday falls on a weekend, on a day not usually worked, there is no legal entitlement that the next working day be given to staff as a holiday. However, all full-time employees and part-time employees, who have worked at least 40 hours in the five weeks prior to the public holiday, are entitled to one of the following:
 - a paid day off within a month of the public holiday;
 - an additional day of annual leave; or,
 - an additional day's pay.
- Force majeure* leave gives employees a limited right to paid leave from work in times of family crisis. However, *force majeure* leave does not give

an entitlement to leave for an employee following the death of a close family member.

- Employees with two or more years of service are entitled to a statutory redundancy payment. The statutory redundancy payment is two weeks' pay per year of service (up to a maximum of €600 per week) plus one week's pay (also subject to a maximum of €600 per week).
- The statutory minimum notice period is dependent on length of service as follows:

Length of service	Minimum notice
13 weeks to two years	One week
Two to five years	Two weeks
Five to 10 years	Four weeks
10 to 15 years	Six weeks
15 years +	Eight weeks

SITUATIONS WANTED

Enthusiastic, friendly and hard-working dentist (certified implantologist) looking for a position in Dublin. Full/part-time positions considered. Great experience in aesthetic, endodontic, prosthodontic and surgical treatments. Email: dentistimplant2013@gmail.com.

SITUATIONS VACANT

South Dublin. Experienced, keen, ambitious, dynamic associate required for progressive, modern, state-of-the art practice. Must have excellent people skills and empathy. Top-class back-up, staff, equipment, etc. Flexible options including principal-ship if harmony developed. Contact: niall@innovatedental.com.

Experienced, keen associate required for Saturdays in a busy, progressive, entirely private practice 30 minutes from Dublin. Please reply with CV to dentistmeath@gmail.com.

Part-time (Wednesday and/or Thursday and/or Friday) dental associate required by busy Cork City practice. Candidates must have general private experience and be ICD registered. Hygienist/OPG, etc. Email: egjudit@gmail.com.

Dental associate required for busy mixed practice one day a week and every second Saturday morning, Portobello area, Dublin 8. Email: niallmacdonaghdenal@eircom.net.

Exciting opportunity for part-time dental associate in busy Dublin 1 practice. Please reply to dentalteam@hotmail.com.

Cork satellite town: principal planning retirement seeks skilled associate with view. Spacious, computerised, three operatories, sterilisation room, laboratory, plant room. CV to: associatewithview@gmail.com.

Advertisements will only be accepted in writing via fax (01- 295 0092), letter or email (fionnuala@irishdentalassoc.ie). Non-members must pre-pay for advertisements, which must arrive no later than **Friday, January 15, 2016**, by cheque made payable to the Irish Dental Association. If a box number is required, please indicate this at the end of the ad (replies to box number X). Classified ads placed in the Journal are also published on our website www.dentist.ie for 12 weeks.

Advert size	Members	Non-members
up to 25 words	€75	€150
26 to 40 words	€90	€180

The maximum number of words for classified ads is 40.

If the advert exceeds 40 words, then please contact:
Think Media, The Malthouse, 537 North Circular Road, Dublin 1.
Tel: 01-856 1166 Fax: 01-856 1169 Email: paul@thinkmedia.ie
Please note that all classified adverts **MUST** come under one of the following headings:

- ▶ Positions Wanted
- ▶ Practices for Sale/To Let
- ▶ Equipment for Sale/To Let
- ▶ Positions Vacant
- ▶ Practices Wanted

Classified adverts must not be of a commercial nature. Commercial adverts can be arranged by contacting Paul O'Grady at Think Media.

Associate wanted Dublin 10 – immediate start. Three days per week, Wednesday Thursday, Friday – busy practice. Experience a big plus. Reply to sbarnes@ballyfermotdental.ie.

Full-time associate vacant November established 2005 Global Microscope, Digital OPG. SOEUK management system, laboratory. Tel: 086-251 0036, or Email: malahide@hughesdental.net.

Experienced associate dentist required in well-established practice in Cavan town, to replace departing associate. Hygienist, visiting orthodontist, periodontist, OPG, digital radiographs. Private, PRSI, medical card, implants. Long-term view preferable. Apply with CV to info@farnhamdental.ie.

Associate required, the West. Dynamic, enthusiastic, flexible associate required. Full week. Immediate start. Busy, modern, computerised practice. Excellent equipment throughout. Knowledgeable supportive staff/hygienist. Long-term position. Good remuneration. Email with CV and personal profile to: niall@innovatedental.com.

Part-time associate position – Naas, Co. Kildare. Position replaces colleague dealing with crown and bridge and endodontic referrals. Computerised practice/OPG. Air-conditioned surgeries. Suit prosthodontic qualification. Contact 087-947 1088 between 7.00pm and 9.00pm, or Email: martinflynn87@hotmail.com.

Full-time, permanent associate position. Private-only, busy, modern Dublin practice. Experience, CV and references essential. dublindentalsearch@gmail.com.

Part-time associate sought for busy, modern, friendly family dental practice. Computerised with OPG. Excellent support staff including hygienist. Two days; one afternoon/evening and Saturday. Holiday cover when required. Ideal for dentist with long-term view for partnership. Private and RSI only. Email: deirdredwyer4@me.com.

Enthusiastic and committed part-time associate required for busy, new, modern practice in Westmeath, 40 minutes from Dublin. General practice experience essential. Must be IDC registered. Send CV and cover letter to aidan@kinnegaddental.ie.

Wanted – associate in Cork to replace departing colleague. Opportunity to buy in or take over in five years. Contact needassociatecork@gmail.com.

Associate wanted one or two days per week for established book in busy wholly private practice 30 minutes from Dublin. State-of-the-art equipment and support. In-house periodontist and endodontist. Please reply with CV to dentistmeath@gmail.com.

Experienced dental associate required for rapidly expanding, state-of-the-art private practice in Ballsbridge, Dublin 4. Initially three sessions (18 hours) per week but opportunity to build this further. Days are flexible for the ideal candidate. Please email CV to d4dentalclinic@gmail.com.

Dental associate required two to three days per week in very modern dental practice in Dublin. Enthusiasm and ability to see Medical Card patients necessary. Please email your CV to Subahu.shah@smartdentalcare.co.uk.

Dental associate wanted for Tuesday afternoon/evening session with the opportunity to increase the hours as you build up your book. Southwest Dublin. Busy, private/GMS practice. Excellent support staff. All modern equipment. Email: mayberrydentalcare@gmail.com.

Part-time enthusiastic and caring associate dentist required for an established, busy and modern practice in Westport, Co. Mayo. Initially three days with a possibility of full-time to follow. Please forward your CV to info@westportdental.ie.

City Centre practice requires full-time associate. Three years' experience in general practice required. Contact mark@chathamdentalcare.ie.

Associate required with a view towards expense-sharing partnership – Kilrush and Ennis, Co. Clare. Long-established, modern, fully computerised, digital xrays and OPG, part-time initially. Email: niallmcrty@gmail.com.

Associate position in Waterford starting January 2016, initially four days a week, replacing departing colleague. Full support staff, fully computerised, digital x-ray, rotary endo, sonic. Ideal for a friendly, motivated dentist with some experience. CV to dentistsoutheast@gmail.com.

Associate part-time/full-time dentist required for immediate start in long-established practice in Monaghan Town. Excellent opportunity for enthusiastic dentist, with long-term view to owning their own practice. Please email CV to shirleywright.7@btinternet.com.

Busy, established, north Dublin practice seeks part-time associate for three days initially. Good private/PRSI/GMS mix. CVs to dublinassociate@gmail.com.

Permanent part-time associate required for fast-growing busy practice in Dublin City Centre. Position will build to full-time within one year. Computerised, digital x-rays, OPG, etc. Please email CV to dentaljobsdublin@gmail.com.

Excellent opportunity for associate in a progressive practice in Mullingar, Co Westmeath. Start date early 2016. Replies to midlandsdentaljob@gmail.com.

Cork – Smiles Dental is looking for an enthusiastic, passionate dentist to join our well-established Smiles Cork dental practice. Candidates must have general private and public experience and be IDC registered. Working days required are five days per week. Email: joanne.bonfield@smiles.co.uk.

Experienced, gentle, caring dentist required to work Saturdays in a busy practice in Baltinglass. Associate dentist also needed two days per week. Existing list of patients. Good mix of private, GMS and PRSI patients. Must be IDC registered. Email: ldental99@yahoo.ie.

Experienced dentist required for two days a week (Thursday afternoon and Saturday) in North Dublin. Email: drjconneely@gmail.com.

Experienced dentist required in a hugely successful and busy dental practice located in North Dublin. Established for 40 years – very busy with a mix of private/GMS patients. OPG, hygienist, computerised, orthodontist and excellent support staff. Email: finglasdental@gmail.com.

Experienced dentist required for two days a week in Cork City southside practice. Email: oscarclermody@eircom.net.

Co. Wexford – Smiles Dental is looking for a passionate dentist to join our well-established Smiles Enniscorthy practice in Co. Wexford. Candidates must have general experience and be IDC registered. Days available Saturday, Monday, Tuesday and Wednesday. Email: joanne.bonfield@smiles.co.uk.

Dentist required to work in a very busy Limerick City practice. Advanced restorative experience desirable but not essential. Email: jennifer.bowedental@gmail.com.

Touchstone Dentistry requires a dentist for our busy practice in Dublin 15. Excellent reception and support staff, modern surgeries with intra-orals and OPG. CV to pbodeker@touchstone.ie.

Dental Excellence (Pembroke, South Wales) is looking for a friendly and enthusiastic dentist to join a busy NHS practice. New equipment, digital x-rays, OPG, climate control, CEREC. Training in implantology and advanced techniques provided. Must be EU graduate. Email: admin@cosmetic-dental-implants.com.

Galway – Smiles Dental is looking for a passionate dentist to join our modern, well-established, busy Smiles Galway dental practice. Must have strong general experience and be IDC registered. Position offers five days per week. Email: joanne.bonfield@smilesdental.co.uk.

Dentist with over three years' experience seeking work in Cork. Would be interested in full-time, part-time or locum work. Tel: 087-914 8795, or Email: dentistireland5@gmail.com.

Busy South Dublin practice looking for a warm, friendly, enthusiastic dentist to join our team. Part-time position available working Monday 9-5/Tuesday 2-8/Thursday 2-8. Minimum five years' experience required. Please send CV and cover letter to info@elitedental.ie.

Drogheda – Smiles Dental is looking for an enthusiastic, passionate dentist to join our busy well-established Smiles Drogheda practice. Candidates must have strong general private and public experience and be IDC registered. Full-time position available. Email: joanne.bonfield@smiles.co.uk.

Permanent part-time dentist required for busy modern practice – private/medical card. Excellent remuneration. Flexible hours. One hour from Dublin. Great team! Email: Kingscourtdentalpractice@gmail.com.

Permanent part-time dentist required for modern computerised practice (www.balbriggandental.ie). Mix of private/PRSI/medical card. Two half days to start with from January, opportunity to increase hours. Email: colinpatricklynam@hotmail.com.

Motivated, kind dentist required for growing new practice in Dublin 12 on a part-time basis. Must have endodontic and basic prosthodontic competence. Experience preferred but not required if attitude is right. Please forward a CV to info@cleardentalcare.ie.

Established multidisciplinary clinic looking for orthodontists and dentists to join our busy, modern, friendly team just outside Drogheda. Multiple chairs available. Candidate must be registered with IDC. Please send your CV and cover letter to emma@southgatedental.ie.

Looking for orthodontist to work in very busy private practice in south east. Multiple chairs available. Must be on the Irish specialist register. Email: southeastdentaljobs@gmail.com.

Limerick City private general practice seeks specialist orthodontist on a part-time sessional basis to join our implant referral-based team. Please Tel: 085-751 1529, or Email: claireforward@hotmail.com.

Established Dublin-based specialist dental practice requires a periodontist to join our multi-disciplinary team. Please email your CV and letter of application to dentalspecialist8@gmail.com.

The ISHSKO CENTRE in Westport is looking for part-time implantologist. We are looking for a team member that has a special interest in metal-free dentistry. Applicants can contact us by email at ishskoinfo@gmail.com.

Our caring private practice in Dalkey is looking for a full time dental nurse. Applicant should be a reliable, flexible team player, with excellent language and people skills. Experience preferred. Send CV to info@dalkeyclinic.com.

Qualified dental nurse wanted for Dublin 4 surgery. Temporary part-time position available with the prospect of becoming permanent in the New Year. Immediate start. Contact Paula, Tel: 01-668 9921, or Email: info@sandymountclinic.com.

Dental nurse required for maternity cover (nine months) for busy Co. Louth dental practice. Four-and-a-half-day work week. Starting end December. Looking for someone reliable, with a positive attitude and good people skills. Contact Kate, Tel: 087-227 7395, or Email: katemcmurphy1@gmail.com.

Part-time dentist required for busy Southside practice. Email CVs to gerrydentist@hotmail.com.

Dental nurse required for busy general practice close to Galway. Temporary position (minimum six months), four days per week. Must be reliable, friendly, and an excellent team player. Send application and CV to reception@oranmoredentalcare.com.

Part-time dental nurse required for busy general practice in Blackrock. Days are Monday all day and Saturday mornings – immediate start. Please contact Veronica, Tel: 01-288 9161, or Email: drgarrymcmahon@gmail.com.

Dental nurse required part-time three days per week. Needed to cover one year's maternity leave. Dublin Southside practice. Email: sanremo32@yahoo.com.

Experienced, friendly dental nurse required for busy southside practice. Full/part-time position available. Must be able to work evenings. Beautiful, modern and friendly general dental practice based in Knocklyon. Candidate should be flexible and a good team player. Email: enrightse@gmail.com.

Experienced hygienist required for part-time position for dental practice in East Galway market town. Excellent communication skills required along with a caring nature. CV to phewatal@eircom.net.

Hygienist wanted for busy Dublin 4 surgery. Starting off Fridays with the potential to do up to three sessions a week. Contact Paula, Tel: 01-668 9921, or Email: info@sandymountclinic.com.

Dental hygienist required in the new Dental Excellence Athlone. Required to work each Wednesday and start in January. Please email CV to dentalexcellenceathlone@gmail.com before December 11.

Busy dental specialist practice requires an enthusiastic, friendly, full-time hygienist to join our team in January 2016. Please send your application and CV to Margaret at mags@ncdental.ie.

Hygienist required to replace departing colleague. Currently two days per month and increasing! Long-established family practice – dentist, orthodontist and periodontist in south Co. Dublin. Tel: 01-280 9753, or Email: info@dentalclinic.ie.

Three positions available. Receptionist, full-time and part-time dental nurses required for busy dental practice. Candidates must have a positive, friendly attitude, good people skills and be reliable. Immediate start. Accommodation can be provided. Email: drcolmsmith@gmail.com.

Full-time dental receptionist required for South Dublin practice. Experience in a previous role would be advantageous but not essential. Candidates should possess excellent telephone manner and written communication skills. Full training. Send CV and cover letter FAO Alex, Email: info@whitesmiledental.ie.

South Tipperary – nurse/receptionist. Enthusiastic, positive, caring person with friendly smile wanted to provide extraordinary service for our patients. Email: dentaljobssouthtipp@gmail.com.

Practice manager/receptionist needed. Friendly south Dublin city centre practice: themeathdentalclinic.ie. Experience ideal, not essential. Would suit a friendly approachable person, comfortable looking after patients and practice management. Good organisation and self-motivation essential. Contact: dublincitydentistry@gmail.com.

EQUIPMENT FOR SALE

Various equipment and materials for sale after practice closure including digital, OPT, autoclave, and Biostar pressure moulding machine. All in good condition, some equipment unused. Tel: 087-641 3265, or Email: bclogher@yahoo.com.

For sale. Digital OPG – Carestream CS8100, 15 months old, nine months warranty remaining. Perfect condition. Small footprint. Can be seen in use. Tel: 01-558 0000, or Email: support@deansgrangedental.ie.

PRACTICES FOR SALE/TO LET

Long-established Dublin city centre dental practice for sale. Capable of expansion. Email: declan@rayhuntandco.ie.

County Down orthodontic practice for sale. Well-established practice in busy market town. Wide catchment area. One fully equipped surgery. Room for expansion. Profitable NHS practice. Good potential for private treatment. Principal retiring. Freehold available. Details from Practice manager, Email: ajfee@aol.com.

Practice for sale – Co. Wicklow. Immediate sale, reduced sale price. Long-established, one surgery. Modern Siemens equipped/walkinable. Immediate profits. Very low overheads/rent. Great potential for growth – ample room. Suit ambitious associate. Contact niall@innovatedental.com.

Surgery available for one session a week in Ballincollig, Co. Cork. Would suit orthodontist. Email: info@ballincolligdental.ie.

Specialist rooms available for rent in the Ennis Dental Health Centre, Co. Clare. For details, Email: gbrowne.ennis@eircom.net.

EQUIPMENT REPAIR

Kodak/Carestream intraoral x-ray sensor repair. Specialise in repairing Kodak/Carestream RVG 5100 and 6100 x-ray sensors. Located USA – supporting dentists worldwide. www.RepairSensor.com/1-919-924-8559/AmericanSensorTechSales@gmail.com.

DESTINATION DENTISTRY

Setting out from Croke Park January 30, 2016
To book your seat call (01) 295 0072 now

Room to grow

For this edition we spoke to Dr Iseult Bouarroudj, who works with the HSE in Longford/Westmeath, and is a HSE Committee member and former HSE Group President.

What led you to first get involved in the IDA?

Dr Bridget Harrington-Barry, who used to work here in the Midlands, got me interested, so I went along and eventually served on the HSE Committee. That must be at least 10 years ago now.

How did your involvement progress?

I've served on the Committee a number of times over the years, and am currently a Committee member again. When I was asked to be President in 2013 I was absolutely delighted, and at the same time really daunted, because at the start when you chair meetings and organise events, you don't necessarily have those skills – you have to learn. But I loved organising the conference, choosing speakers and all of that. I also sit on the Council of the IDA and am a member of the Editorial Board of the *Journal of the Irish Dental Association*.

What has your involvement in the IDA meant to you?

My initial involvement was during the good times, and we didn't have much to complain about! But as things got tighter and the recession really hit, then there were more pressing issues. For example, a major issue at the moment is the lack of access to general anaesthetic. You have to be as proactive as possible to have any influence on these issues, and that's something that we have to take upon ourselves as a profession. Having a voice together is really important and that's why I think the Committee is really important, especially for us in the HSE.



What has been the single biggest benefit of IDA membership for you?

I can't tell you how much it has meant for me on a personal level. I've come out of my shell from it. It's so inclusive that I can feel comfortable going to events on my own. I meet so many different people from so many disciplines within the profession and I've found that in itself is hugely beneficial because you can ask for advice on cases. I'm so happy I did it. I've the utmost respect for everybody in the Association. I think it's a wonderful Association.

How would you like to see the Association progress into the future?

The Association is so much more advanced than a lot of others. We have put new governance structures in place in the last three or four years, and I think as an organisation it's extremely well run. We also need to continue to build membership. I think the more people get connected [to the IDA] the more they will get involved, but sometimes it can be a vicious circle: 'I don't know anybody at the meeting so I'm not going to go'. But we have to say to people: 'don't let that put you off'. You get out of it what you put into it, like with anything. Go to events and make that bit of time.

Iseult went straight from college to the HSE, and has worked in the Public Dental Service for 15 years. She is based in Mullingar but works in different clinics on different days, depending on need. In addition to this busy job, which she loves, she has three young sons. Iseult also has a passion for music, and is currently recording an album.

DENTAL PROTECTION YOUR PROFESSIONAL PARTNER

Supporting you throughout your career



Advice through the largest worldwide team of dentolegal experts



Protection from the costs of clinical negligence claims



Support with CPD through events, workshops and publications

Peace of mind when you need it most

DENTAL PROTECTION MORE THAN DEFENCE

For membership information call **1800 509 441**

www.dentalprotection.org



Sensodyne[®] with NovaMin[®]

Advanced technology for your
patients with dentine hypersensitivity

Clinically proven sensitivity relief

NovaMin[®] builds a hydroxyapatite-like layer over and within exposed dentine tubules,¹⁻⁵ **repairing your patients' dentine, to provide clinically proven sensitivity relief.***

Ongoing protection

The robust NovaMin[®] layer binds firmly to collagen in dentine^{3,6}, and resists daily physical and chemical oral challenges,^{1,3,5,7,8} **helping to protect against the future pain of dentine hypersensitivity.**



Recommend Sensodyne[®] with NovaMin[®] for specialist expertise in dentine hypersensitivity care

*with twice daily brushing

References: 1. Burwell A et al. J Clin Dent 2010; 21 (Spec Iss): 66-71. 2. LaTorre G, Greenspan DC. J Clin Dent 2010; 21 (Spec Iss): 72-76. 3. West NX et al. J Clin Dent 2011; 22 (Spec Iss): 82-89. 4. Earl JS et al. J Clin Dent 2011; 22 (Spec Iss): 62-67. 5. Earl JS et al. J Clin Dent 2011; 22 (Spec Iss): 68-73. 6. Efflandt SE et al. J Mater Sci: Mater Med 2002; 13 (6): 557-565. 7. Parkinson CR & Willson RJ. J Clin Dent 2011; 22 (Spec Iss): 74-81. 8. Wang Z et al. S Dent 2010; 38: 400-410.

SENSODYNE, NOVAMIN and the rings device are registered trade marks of the GSK group of companies.

CHGB/CHSENO/0038/14(1)

