



irish dental association

# OPEN WIDE



Irish Dental Association  
ANNUAL CONFERENCE

Kilkenny, May 15–17, 2014

CPD VERIFIABLE



DeCare  
Dental



INSURING  
IRISH  
SMILES  
since 2004



Check out our new  
direct to consumer  
dental insurance plans at  
[www.decaredental.ie](http://www.decaredental.ie)

DeCare Dental Insurance Ireland Limited trading as DeCare Dental  
and DentalCover.ie is regulated by the Central Bank of Ireland



DeCare  
Dental

Dear Colleague

On behalf of the Irish Dental Association, it gives me great pleasure to introduce our Annual Conference 2014 programme. We will return to the Marble City of Kilkenny from Thursday to Saturday, May 15-17, 2014. The Lyrath Estate Hotel is the venue for this year's conference and has a state-of-the-art conference centre, and excellent accommodation and leisure facilities situated right on the outskirts of the historic city of Kilkenny.

I'm grateful to the members of the Conference Committee who have worked hard to produce a comprehensive scientific programme. We are fortunate to have some outstanding national and international speakers who will present on a variety of topics of interest. I am especially pleased to welcome world-renowned speakers, such as: Dr Didier Dietschi who, along with Dr Paddy Crotty, will offer a hands-on course on composites; Dr Maurice Salama of DentalXP fame, who is an acknowledged expert in the management of soft tissues in aesthetic dentistry; and, I am delighted to welcome back the ever popular Professor Stanley Malamed, who will present on medical emergencies and local anaesthesia.

This year sees the introduction of two parallel sessions on both Friday and Saturday offering a choice of lectures to delegates. Friday will still offer a programme relevant to all members of the dental team, but also an alternative programme for those interested in more specific clinical subjects.

Once again, we welcome the involvement of our dental trade colleagues, who will showcase the most up-to-date materials, equipment and services on Friday and Saturday, May 16 and 17 at our trade show. This is the largest trade show in the country and will be attended by over 30 exhibitors. Their presence and sponsorship of the conference allows us to put together such a varied programme of speakers and to attract speakers from abroad.

Dentists have an obligation to maintain and update their knowledge and skills through CPD and there will be presentations in all three core CPD subject areas of infection control, oral radiology, and medical emergencies.

The conference will include a varied social programme, including cultural events, golf, and our annual dinner on Friday, May 16, along with a fun night for all on Thursday, May 15. An important part of the conference has always been meeting old friends and making new ones. Remember to include 'Open Wide' in the 2014 diary for you and all your dental team.

We look forward to welcoming you to Kilkenny in May!



**Peter Gannon**  
President Elect

A Chairde,

Thar cheann Cumann Fiaclóirí na hÉireann, is mór an onóir dom an chlár don Comhdháil Náisiúnta 2014 a chur ós bhur gcomhair. Beimid ag filleadh ar Chill Channaigh ón nDeardaoin 15ú go dtí an Satharn 17ú Bealtaine. Is í Óstán ar Eastát Lyrath an suíomh don comhdháil seo agus tá ionad comhdhála den chéad scoth ann, chomh maith le lóistín agus ionad gleacaíochta breá leis, ar bhruach cathair stairiúla Chill Channaigh.

Táim an – bhuíoch dos na baill ar choiste na comhdhála a d'oibrigh go dian chun clár eolaíochta foirfe a chur ar fáil. Tá seans linn go bhfuil cainteoirí náisiúnta agus idir-náisiúnta den scoth againn a thabharfaidh cainteanna uathu ar ábhair suimiúla. Táimse thar a bheith sásta fáilte a chur roimh daoine le clú is cáil orthu, mar An Dr. Didier Dietschi agus An Dr. Paidí Ó Crotaigh a bheidh ag eagrú cúrsa ar líontaí bána. Beidh An Dr. Maurice Salama ó DentalXP ag tabhairt léacht ar feadh an lae ar déantús smuirce. Tá an áthas orm fáilte Uí Cheallaigh a chur roimh an tOllamh Stanley Malamed a bheidh ag tabhairt léacht dúinn ar chúrsaí éigeandála agus ainistéisia.

I mbliana, beidh dhá seisiún ar siúl ag an am céanna, ar an Aoine agus ar an Satharn chun rogha mór léachtaí a thabhairt dár mbaill. Beidh clár ar an Aoine a bheidh oiriúnach do gach ball den bhfoireann fiaclóireachta, ach beidh clár eile chomh maith dóibh siúd le suim in ábhair speisialta.

Cuirimid fáilte arís roimh na comhlachtaí fiaclóireachta, a bheidh ag taispeáint na hábhair, trealaimh agus seirbhísí is nua aimsirí dúinn, le linn na comhdhála. Sí seo an taispeántas fiaclóireachta is mó sa tír agus beidh níos mó ná trioche comhlacht ann. Tugann an urraíocht a bhfaighimid uathu, an deis dúinn chun clár leathan a chur ar fáil daoibh.

Tá Forbairt Proifisiúnta Leanúnach (CPD) éigeantach anois do gach fiaclóir agus faigheann fiaclóirí CPD iomlán don bhliain nuair a fhreastlaíonn siad ar an gcomhdháil. Beidh léachtaí ins na trí ábhair tábhachtacha CPD – galair a cheansú, raideolaíocht béil agus cúrsaí éigeandála.

Beidh clár sóisialta leathan ann le ócáidí cultúrtha, gailf agus an dinnéar bliantúil ar an Aoine, 16 Bealtaine, agus oíche spraoi do gach éinne ar an nDeardaoin, 15 Bealtaine. Tá sé i gcónaí tabhachtach bualadh le seana chairde agus aithne a chur ar chairde nua. Ná déan dearúd an comhdháil a chur i do dhialann duit féin agus dod' fhoireann fiaclóireachta.

Táimid ag tnúth go mór chun fáilte a chur romhaibh i gCill Chainnigh i Mí Bealtaine.



**Fintan Hourihan**  
Chief Executive





**WRIGLEY**  
Oral Healthcare  
Programme



I'll have a  
piece of you



## Pack a punch against plaque acid, with **Wrigley's Extra**®.

You know plaque acid attacks your teeth whenever you eat or drink. You know that chewing is one of your best defences - the science proves it. Chewing helps to stimulate the flow of saliva, which helps to neutralise plaque acids, remineralise tooth enamel and wash away food debris.<sup>1</sup> But do your patients know?

If you haven't told your patients about the benefits of chewing as part of their oral care routine, tell them today. And when you do, make sure you recommend the great little way to fight back.

Recommend Wrigley's Extra® to your patients.

And join our community at  
[www.wrigleyoralhealthcare.ie](http://www.wrigleyoralhealthcare.ie)



<sup>1</sup>Alcantara E, Leveille G, McMahon K, Zibell S. Benefits of Chewing Gum: Oral Health and Beyond. Nutrition Today, Volume 43, Number 2, March/April 2008.

## INTRODUCTION

### AGM

The Annual General Meeting of the Irish Dental Association and also the Irish Dental Union will take place at **6.00pm on Thursday, May 15, 2014 in the McCurdy 3 Suite.**

All members are urged to attend this important meeting.

### REGISTRATION

Thursday 8.30am – 5.00pm

Friday 8.00am – 5.00pm

Saturday 9.00am – 11.00am

All delegates must register before attending any of the conference sessions.

### CONFERENCE BADGES (No badge – no entry)

Conference badges must be worn to gain admittance to any of the scientific sessions and trade show. Your co-operation would be appreciated.

### INFORMATION DESK

An information desk is located in the Conference Centre to deal with any queries you may have. All workshops (CPR and Data protection) can be booked here. Social events may also be booked here.

### CONTINUING PROFESSIONAL DEVELOPMENT (CPD)

Sessions have been approved for continuing professional development (CPD) points.

Forms will be available for each morning and afternoon session at the accreditation desk in the Conference registration area. For each morning/afternoon session you attend, a separate form must be signed and must include your accreditation number (Dental Council Registration Number). It is the responsibility of each dentist to keep a record of his/her CPD points annually.

### ANNUAL DINNER

The Annual President's Dinner Dance will take place on **Friday May 16.** Dress code is black tie. Tickets can be booked by contacting IDA House.

(Tickets cannot be guaranteed after Wednesday, May 14.)

### COURTESY

Please ensure that noise is kept to a minimum around the conference area during scientific sessions, so as not to disturb those attending the session.

### MOBILE PHONES

Use of mobile phones is not permitted in the conference area. Please ensure that all phones are turned to silent during lectures.

### WORKSHOPS

The IDA's Quality and Patient Safety Committee will once again hold clinical audit workshops open to all members of the dental team. Workshops will take place on Friday and Saturday mornings. Practical advice and simple audit tools will be demonstrated.

## CONFERENCE COMMITTEE



Billy Davis



Naomi Richardson



Tom Rodgers



Alastair Woods



Elaine Hughes

## PROGRAMME COLOUR CODE AND CONTENTS

Pre-conference programme 6

Dental Team Day 7

Dentists' programme 8

Dental nurses' programme 9

Dental hygienists' programme 9

Dental technicians' programme 9



**ORAL SURGERY**

**Oral surgery for the general practitioner**

Two half-day courses 9.30am-1.00pm or 2.00pm-5.30pm

MaGinnes Suite 3  
Drs Naomi Rahman and Seamus Rogers

This course will cover practical tips for the general dental practitioner in minor oral surgery. It is aimed at giving the general practitioner the skills to surgically remove teeth or roots in general dental practice.

Discussion will centre on:

- basic flap design for surgical extractions;
- demonstration of the surgical kit and instruments;
- all suturing techniques (including simple interrupted, horizontal, and vertical mattress sutures); and,
- bleeding control methods.

Participants will have the opportunity to first watch the techniques on a large screen and then practice on a model under the instruction of Naomi and Seamus.

**Learning objectives:**

Upon completion of this course, the attendee should be able to: cut a surgical flap; suture with confidence; and, control bleeding in a patient.



**ENDODONTICS**

**Developing your routine for endodontics**

Full-day hands-on course – 9.30am-5.00pm

1. Assessment of teeth for endodontic treatment including: diagnosis; determining suitability for treatment; and, estimating difficulty in treating successfully.
2. Ergonomics and organisation in endodontics.
3. Designing access cavity preparations to enable treatment but minimise tooth weakening.
4. Preparation and disinfection of root canals to minimise post-treatment infections and facilitate obturation.
5. Obturation of the root canal.
6. Post-endo restoration considerations.

MaGinnes Suite 2  
Dr Pat Cleary



**AESTHETICS**

**The role of TEAM in reconstructive aesthetic dentistry: a defined algorithm for success**

Full-day lecture 9.30am-12.30pm; 1.30pm-5.00pm

This presentation will focus on a defined algorithm for the interdisciplinary team of the restorative dentist, periodontist and orthodontist to successfully reconstruct the soft tissue foundation for all restorative options in anterior tooth replacement.

The diagnosis of deficiencies, as well as the varied treatment options, will be discussed in detail.

1. What are the risk factors in anterior implant therapy?
2. What are the four most important diagnostic components of a successful treatment design for an aesthetic restoration?
3. How and when to successfully incorporate minimally invasive protocols?
4. How do new macro and micro-geometry of implant designs affect treatment planning?
5. How do new digital and CAD/CAM technology optimise minimally-invasive anterior implant therapy?

McCurdy Suite 3  
Dr Maurice Salama



**COMPOSITES**

**Metal-free posterior restorations: direct techniques**

Dr Didier Dietschi supported by Dr Paddy Crotty

Two half-day hands-on courses 9.30am-1.00pm or 2.00pm-5.30pm

Composite resins are currently used in a broad range of situations, from treatment of initial decays to the restoration of extended and serial cavities, including the aesthetic and functional rehabilitation of patients with severe tooth wear. However, polymerisation shrinkage of the resin matrix and in-mouth material application are still crucial issues, which impose certain limitations to the use of direct techniques. This course will review decision criteria for the treatment of posterior teeth with direct techniques, and discuss the main incremental options as well as recent 'simplified' filling techniques.

**Learning objectives:**

To understand the multiple factors influencing the quality and long-term behaviour of tooth-coloured posterior restorations; and, to master the clinical application of direct posterior composite restorations with a focus on layering and sculpting techniques.

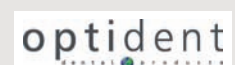



**TEAM PROGRAMME** **McCurdy Suite 3**

9:00 – 9.30	<b>Infection control, autoclaves and washer disinfectors – what do we need?</b> <i>Nick Armstrong</i>	
9.30 – 10.00	<b>Cheka – an Irish dental project in Africa</b> <i>Conor McAlister</i>	
10.00 – 10.45	<b>Something old, something new (something borrowed, something blue)</b> <i>Kevin Lewis</i>	
10.45 – 11.15	TEA/COFFEE	
11:15 – 12:00	<b>Oral health promotion and the dental team</b> <i>Kellie O'Shaughnessy</i>	
12:00 – 12:45	<b>Physiotherapy for the dental team</b> <i>Stephanie Tarrant</i>	
12:45 – 2:00	LUNCH	
2:00 – 2:45	<b>Emergency medicine: back to basics</b> <i>Stanley Malamed</i>	  journal of the irish dental association
2:45 – 3:30	<b>Mouth cancer past, present, and future: understanding the patient journey.</b> <i>Paddy McCann</i>	
3.30 – 4.00	TEA/COFFEE	

**ALTERNATIVE PROGRAMME** **McCurdy Suite 2**

9:00 – 10.00	<b>Smile design – a multidisciplinary approach to restoration and aesthetics</b> <i>Maurice Salama</i>	
10:00 – 10:45	<b>Panoramic radiography – an update</b> <i>Nick Drage</i>	
10.45 – 11.15	TEA/COFFEE	
11:15 – 12:45	<b>'No-prep' aesthetic and functional rehabilitations with composite resins</b> <i>Didier Dietschi</i>	
12:45 – 2:00	LUNCH	
2:00 – 2:45	<b>Tips for extractions in practice</b> <i>Justin Moloney</i>	
2:45 – 3:30	<b>Removable partial dentures in practice</b> <i>Edward Cotter</i>	
3.30 – 4.00	TEA/COFFEE	

**Both programmes will merge for the last two presentations – two fascinating topics, not to be missed by any team member.**

4:00 – 4:45	<b>Murder and mayhem: Some aspects of forensic dentistry</b> <i>David Whittaker</i>
4:45 – 5:30	<b>Whether you think you can, or you think you can't, you're right</b> <i>Gerry Duffy</i>

**CLINICAL WORKSHOPS**

**Data collection, usage, and protection workshops – MaGinnes Suite 3**



The collection, usage, and protection of our patients' data is becoming ever more onerous for both dental practitioners and staff. Do you know your obligations under Irish law? Do you know your obligations under EU law? The aim of these workshops is to look at the legal requirements surrounding patient information and records. As at previous Annual Conferences, a practice audit tool will be delivered at the workshops. These workshops will be delivered by the Office of the Data Protection Commissioners in conjunction with Dr Eamon Croke of the IDA Quality and Patient Safety Committee. Workshops will be at 11.00am and 12 noon on Friday, May 16 (see registration form for booking).

**CPR/medical emergencies workshops – Tobin Room**



CPR is a mandatory requirement for continuing professional development (CPD). All registered delegates will have the opportunity to take part in a CPR course on Saturday, May 17. All members of the dental team are welcome. Booking on the day.

**PROGRAMME 1**                      **McCurdy Suite 3**

10.00 – 10.45	<b>Is the mandibular block passé?</b> <i>Stanley Malamed</i>
10.45 – 11.15	TEA/COFFEE
11.15 – 12.00	<b>Posts and cores – old and new</b> <i>Gerry Cleary</i>
12.00 – 12.45	<b>Can we fix it, yes we can!</b> <i>Alastair MacDonald</i>
12.45 – 2.00	LUNCH
2.00 – 2.45	<b>Clinical photography in dentistry today</b> <i>PJ Byrne</i>
2.45 – 3.30	<b>Direct posterior composite resin – Achieving the biometric restoration</b> <i>David Klaff</i>
3.30 – 4.00	TEA/COFFEE
4.00 – 4.45	<b>Indirect posterior composite resin – Achieving the biometric restoration</b> <i>David Klaff</i>
4.45 – 5.30	<b>Why a child should visit the dentist by age one, and what the dental practitioner can expect to see</b> <i>Paddy Fleming</i>

**PROGRAMME 2**                      **McCurdy Suite 2**

10.00 – 10.45	<b>Current concepts in the management of TMD: an evolving science</b> <i>Eamonn Murphy</i>
10.45 – 11.15	TEA/COFFEE
11.15 – 12.00	<b>The changing dynamic of orthodontics in general and specialist practices</b> <i>Michael Ormonde</i>
12.00 – 12.45	<b>Quality in dentistry – what is it?</b> <i>Martin Tickle</i>
12.45 – 2.00	LUNCH
2.00 – 2.45	<b>Truly minimally-invasive cosmetic dentistry for every dentist</b> <i>Tif Quereshi</i>
2.45 – 3.30	<b>Two implant overdentures in general practice</b> <i>Alastair Woods</i>
3.30 – 4.00	TEA/COFFEE
4.00 – 4.45	<b>Regenerative periodontal therapy: biomaterials and lasers</b> <i>Traelach Tuohy</i>
4.45 – 5.30	<b>White patches – diagnosis and management</b> <i>Sheila Galvin</i>

**New Advanced Defence Gum Treatment cuts gingival bleeding by 50.9% in just 4 weeks!**

Introducing the latest in the professional range from LISTERINE® – a twice-daily mouthwash **clinically proven to treat gum disease as an adjunct to mechanical cleaning.**

Advanced Defence Gum Treatment is an alternative to chlorhexidine-based remedies. It's formulated with unique LAE (Ethyl Lauroyl Arginate) technology that forms a physical coating on the pellicle to prevent bacteria attaching, and so interrupts biofilm formation.

When used after brushing it treats gum disease by reducing bleeding; 50.9% (p<0.001) in only 4 weeks.<sup>1</sup>

**PART OF THE LISTERINE ADVANCED DEFENCE RANGE**

In addition, Advanced Defence Gum Treatment is **designed to not cause staining.**<sup>2</sup>

**Advanced Defence against gum disease**

References:  
1. Bleeding Index Reduction DOF 1 – 2013 (LAEBBA0001), 50.9% reduction in whole-mouth mean Bleeding Index at 4 weeks. 2. DOF 2 – 2013 (UNKPLT0006), NEC/LI/13-0240b



**DENTAL NURSES MAGINNES SUITE 2**

- 10.00 – 10.45 **Mouthguards for children in contact sports**  
*Margaret O'Malley*
- 10.45 – 11.15 TEA/COFFEE
- 11.15 – 12.00 **Dental radiography for the dental nurse**  
*Andrew Bolas*
- 12.00 – 12.30 **Getting to know you**  
*Kevin Lewis*
- 12.30 – 1.15 **Social media for the dental practice**  
*Mark Kelly*
- 1.15 – 2.15 LUNCH
- 2.15 – 2.45 **Endodontics for the dental nurse**  
*Alastair MacDonald*
- 2.45 – 3.30 **The Dental Council**  
*David O'Flynn*
- 3.30 – 4.00 **The future of dental nursing in Ireland – what issues affect you?**  
*Open discussion hosted by the Irish Dental Nurses Association*



**DENTAL TECHNICIANS MAGINNES SUITE 1**

- 10.00 – 10.45 **Overview of maxillofacial prosthetics**  
*Edward Cotter*
- 10.45 – 11.15 TEA/COFFEE
- 11.15 – 12.00 **Splints: a review of splint appliances**  
*Eamonn Murphy*
- 12.00 – 1.00 **The post and core – a clinical and technical view**  
*Glenn McEvoy and Gerry Cleary*
- 1.00 – 2.00 LUNCH

**DENTAL HYGIENISTS MAGINNES SUITE 3**

- 10.00 – 10.45 **The diabetic patient**  
*Sheila Galvin*
- 10.45 – 11.15 TEA/COFFEE
- 11.15 – 12.00 **LA for hygienists**  
*Stanley Malamed*
- 12.00 – 12.45 **Regenerative periodontal therapy: biomaterials and lasers**  
*Traelach Tuohy*
- 12.45 – 2.00 LUNCH
- 2.00 – 2.45 **Radiography and radiology for periodontal disease**  
*Andrew Bolas*
- 2.45 – 3.30 **Communicating periodontal disease**  
*Kellie O'Shaughnessy*

T: 04871 362466 E: info@aerona.com W: www.aerona.com

**THE LEADER OF CLOUD-BASED PATIENT AND PRACTICE MANAGEMENT**

*Why pay more?*

- ✓ No upfront license costs
- ✓ Latest innovative technology
- ✓ Unique Patient Portal
- ✓ Advanced treatment management

**COMPATIBILITY** MAC · MOBILE · PC · TABLET  
Run our software *anywhere you want.*  
Move with **technology** and choose the **best...**

**aerona**  
dentalonline

## Dr Joe Moloney Award



Ms Kellie O'Shaugnessy, dental hygienist and oral health promoter, winner of the Moloney Award for 2013, pictured with: Dr Paddy Crotty, representing the Dental Health Foundation; and, IDA President Dr Seán Malone.

This year sees the continuation of the Dr Joe Moloney Award, kindly sponsored by the Dental Health Foundation. This award will be given to the presentation judged as Best Table Demonstration by a panel of judges. A magnificent glass trophy will be awarded in perpetuity. A poster presentation, while welcome, will not be eligible for the Award.

## Tony Costello Memorial Medal



Mrs Jackie Costello presenting the Costello Medal to Joey Donovan of Cork University Dental School & Hospital, with Dr Seán Malone, President of the IDA.

The competition for the Tony Costello Memorial Medal will be judged on a table demonstration or poster presentation of not more than 10 minutes on a subject applicable to general dental practice. Each of the three dental schools may enter a team of a maximum of two people. The presentation will be judged on:

- clinical usefulness;
- academic content;
- presentation; and,
- originality.

The Irish Dental Association will provide a grant of €400 per demonstration.

## Table demonstrations

Applications are invited from intended delegates wishing to present table demonstrations and poster demonstrations at the Annual Conference 2014. Demonstrations will be held from 2.30pm-3.30pm on Friday, May 16.

The area will be available for setting up of table demonstrations from 1.00pm on Friday. Setting up must be complete by 2.00pm.

The organising committee will review all applications and reserve the right to accept or reject any applications. It is hoped that a multiplicity of dental interests will be covered. Please send in details of your table demonstration, including the title of your presentation and a short abstract of what your presentation includes, to:

Table demonstrations  
Irish Dental Association  
Unit 2 Leopardstown Office Park  
Sandyford  
Dublin 18



# OPEN WIDE

Irish Dental Association's  
ANNUAL CONFERENCE

Kilkenny May 15-17, 2014

---

## ANNUAL DINNER 2014

### Friday, May 16

7.30pm     Drinks Reception

8.15pm     Dinner followed by dancing

Tickets:     €85

All dental team members,  
trade members, and  
friends welcome.





**Keral**<sup>®</sup>

Legal category: POM. Marketing authorisation number (tablets): PA 865/2/2. Marketing authorisation number (solution for injection or concentrate for solution for infusion): PA 865/2/3. Marketing authorisation number (granules for oral solution): PA 865/2/5. Marketed by: A. Menarini Pharmaceuticals Ireland Ltd, 2nd Floor Castlecourt, Monkstown Farm, Monkstown, Glenageary, Co. Dublin. Further information is available on request from A. Menarini Pharmaceuticals Ireland Ltd or may be found in the SPC.

Date of item: January 2013  
13Keral003



**The Co-axis implant:  
angled for maximum benefit**

- ✓ Correct the angle in the implant, not the abutment - available in 12, 24 and 36 degree design.
- ✓ Reduces the need for sinus lifts, bone grafting and treatment time
- ✓ Improved aesthetics
- ✓ Industry-compatible connections

"With co-axis implants, in cases with and without platform switching, there was a net gain in the mid-facial buccal soft tissue."  
-Simon Brown, IJP, 2010



Suite 366, Building 3, Chiswick Park, 566 Chiswick High Road, London, W4 5YA | 020 8899 6846  
[www.southernimplants.co.uk](http://www.southernimplants.co.uk)



**edelweiss DR** is introducing a new level in direct esthetic restorations with its direct system, developed under the guidance of Dr. Didier DIETSCHI. This material expands the possibilities in free-hand bonding techniques following the well established "NATURAL LAYERING CONCEPT" leading to uncompromised esthetic and functional results thanks to a new, improved homogenous nano-hybrid technology combining surface smoothness and mechanical strength... try and convince yourself !



**See us at IDA conference 16th & 17th  
May 2014**

**Stand No. S3**

or to order please call us on:

t: +44 (0) 1943 605050

[www.optident.co.uk](http://www.optident.co.uk)

e: [sales@optident.co.uk](mailto:sales@optident.co.uk)





## OUT AND ABOUT



### HOTELS

Kilkenny Ormonde Hotel	056 7723900
€100 for Thursday night (€120 single)	
€140 for Friday night (€140 Single)	
River Court Hotel	056 7723388
€230 for Thursday & Friday per room (single and/or double)	
Aspect Hotel	056 7783100
Single per night €49	
Double per night €55	

### BED & BREAKFAST

McCourts	<a href="http://www.mccourts.ie">www.mccourts.ie</a>	056 7723388
The Folly	<a href="http://www.thefolly.ie">www.thefolly.ie</a>	056 7722607
Banville B&B		056 7770182
Celtic House, Michael's Street	<a href="http://www.celtic-house-bandb.com">www.celtic-house-bandb.com</a>	056 7762249
The Laurels, Across from Hotel Kilkenny		056 7761501
Fanad House, Castle Road	<a href="http://www.fanadhouse.com">www.fanadhouse.com</a>	056-7764126
The Rise, Castlecomer Road	<a href="http://www.therisedunmore.com">www.therisedunmore.com</a>	056-7764534

### RESTAURANTS

Campagne	056 7772858
Lautrecs Brasserie	056 7762720
Café Sol	056 7764987
Rinuccini	056 7761575
Zuni	056 7723999

### TRAIN/BUS

Train/bus station	056 7722024
-------------------	-------------

### TAXI

Seven 7s	056 7752000
----------	-------------

McDowell + Service  
Dental Laboratory Ltd.

Chameleon<sup>®</sup>  
**Fortress<sup>®</sup> Zi**  
All-Zirconia Crowns & Bridges

New and Improved



Eliminate unsightly metal occlusals.

Every practice has severe bruxers and grinders that still want an aesthetic posterior restoration.

Every dentist has run into the situation where there isn't enough occlusal preparation space for porcelain coverage.

Now there is a solution to both these dilemmas...

New and improved Chameleon Fortress<sup>®</sup> Zi All-Zirconia crowns and bridges – exclusively made by TERC.

For more information please call...



Powered by  
**terec**  
DENTAL LABORATORIES

McDowell + Service  
Dental Laboratory Ltd.

Email: [enquiries@mcdownell-service.com](mailto:enquiries@mcdownell-service.com)  
[www.mcdownell-service.com](http://www.mcdownell-service.com)

4c Dargan Court  
Dargan Crescent  
Belfast BT3 9JP  
Tel. 02890 370 7083

DENTSPLY  
IMPLANTS



The new benchmark for CAD/CAM suprastructures

Raising the bar

**ATLANTIS<sup>™</sup> ISUS**

Individually fabricated, screw-retained restorative solutions for all major implant systems

- Precision provides tension-free fit
- Flexibility in design options and indications
- Simplified restorative procedure with less chairtime
- Platform-independent – abutment and implant level



Laboratory Cost Savings  
Materials & Labour

Rapid Turnaround  
Delivery within in one week

24/7 Online Processing  
ATLANTIS WebOrder

Why not join us? [www.dentsplyimplants.ie](http://www.dentsplyimplants.ie) +44 (0)845 450 0586 [implants.uk@dentsply.com](mailto:implants.uk@dentsply.com)



Come to Stand S4 to see COLTENE's Mark Allen!

*Mimio<sup>®</sup> 2*

Innovative restorative system

- Nano technology
- Mimics the anatomy of the natural tooth
- A logical layering technique with shades that mimic natural tissue

Get the full picture on: [www.coltene.com](http://www.coltene.com)

For further information +44 (0)1444 235486 Ext. 226 Abigail  
[Abigail.Smith@coltene.com](mailto:Abigail.Smith@coltene.com) [www.coltene.com](http://www.coltene.com)

**COLTENE**

[@ColteneUKLtd](https://twitter.com/ColteneUKLtd)

Follow us on  
Dental tubules

## SOCIAL

### THURSDAY, 15 MAY

#### President's Golf Competition

Mount Juliet

The President's Golf Competition will take place at the spectacular Mount Juliet Golf & Country Club from noon on Thursday, May 15. For anyone who is registered for a pre-conference course on this day but would still like to play golf, there is the option to play on Wednesday, May 14 in the afternoon. Please indicate on the registration form what day you will play.

#### Trade Show opening party

Trade Show area

The "Open Wide" Trade Show will be officially opened by the newly inaugurated IDA President, Peter Gannon at 8pm on Thursday evening (directly after the AGM) in the trade show area. All delegates and trade show sponsors are invited. Fun music and drinks will be provided for all. Come along and enjoy the party!

#### Buffet supper

Yindees & X Bar

Everyone is invited to join us for a buffet supper in The X Bar at Lyrath House from 9pm. Tickets are priced at €25 and are available from IDA House or on the enclosed registration form. Entertainment provided.

### FRIDAY, 16 MAY

#### Annual Dinner

McCurdy Suite

The Annual Dinner will take place on Friday evening. A drinks reception will take place at 7.30pm followed by dinner and dancing to the ever popular "Brass & Co". Dress code is black tie. Tickets available from IDA House.

### SATURDAY, 17 MAY

#### Fun Run

Lyrath Estate

Our social programme kicks off early on Saturday with our Fun Run. Following on from the great success of the event in 2013, it was decided to continue with the energising event around the beautiful surroundings of Lyrath Estate – cross country style! All proceeds will go to Focus Ireland in Kilkenny.



#### Past Presidents' Lunch

White Room

The Annual Past Presidents' Lunch will take place in the White Room at 1pm.



**LYTHOS**  
DIGITAL IMPRESSION SYSTEM

**INSIGNIA**  
ADVANCED SMILE DESIGN™



**Ormco**  
Your Practice. Our Priority.

Visit us at stand B6



**ProTaper Next™ reduces binding and improves debris removal.**

Off-centred rectangular cross section creates enlarged space for debris hauling whilst respecting the original canal anatomy.

**Earn Rewards\* at [dentsplyrewards.co.uk](http://dentsplyrewards.co.uk)**

Small things. Big difference.



**DENTSPLY**

1. Data on file \* Terms and conditions apply.

**Will you still be smiling at the end of the year?**

**Make sure your practice is profitable in 2014**

As Ireland's only specialist dental accountants we're here to help you control your practice costs

**QUARTERLY ACCOUNTS**

**TAX CONSULTANCY**

**PAYROLL SERVICES**

**COST OF TREATMENT**

**MedAccount SERVICES**

**COME SEE US AT STAND S2**

Medaccount offer a full range of specialist dental accounting support and advisory services for Associates, Principals, Expense Sharing Partners and Hygienists.



**FIRST CONSULTATION FREE**

**MedAccount Services**  
96 Lower Georges Street  
Dun Laoghaire  
Co Dublin  
Tel: 01 280 6414  
Email: [info@medaccount.ie](mailto:info@medaccount.ie)

*First consultation FREE OF CHARGE with no obligation to engage*

## Floor plan Lyraeth Estate Hotel

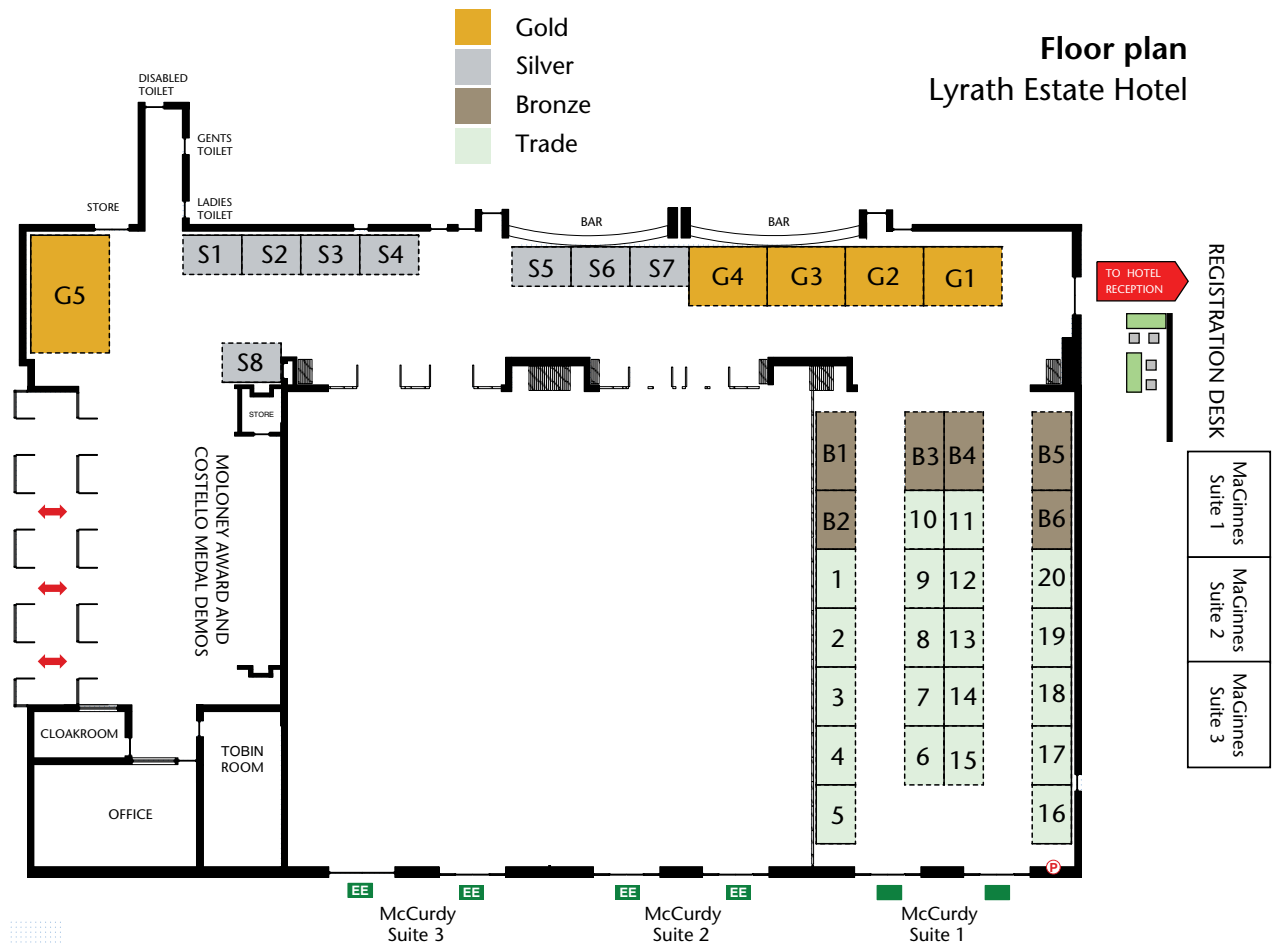

### GOLD

- G1 DeCare Dental
- G2 GSK – Sensodyne
- G4 Wrigleys
- G5 Colgate

### SILVER

- S1 Sword Fish Medical
- S2 Medaccount
- S3 Optident
- S4 Coltene
- S5 Dentsply
- S6 Johnson & Johnson
- S7 Nobel Biocare
- S8 Dental Protection

### BRONZE

- B1 McDowell + Service
- B2 Southern Implants
- B3 Aeron Software
- B4 Bio Horizons
- B5 Menarini
- B6 Ormco Europe

### TRADE

- 1 Omega Financial
- 2 Heraeus Kulzer
- 3 Datasure
- 4 Biomet 3i
- 5 Henry Schein
- 6 Karma
- 7 Dentec
- 8 SRCL Ltd
- 9 Happy Threads
- 10 3M
- 11 Septodont
- 12 Initial Medical Services
- 13 Intelligent Alignment Systems
- 14 MSD
- 15 TeethRus
- 16 Oral B
- 17 Tepe
- 18 Eurocast
- 19 Ardagh Dental
- 20 Kerr Sybron Dental Specialities

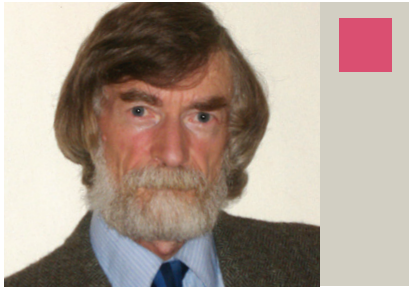

**NICK ARMSTRONG**

Former principal dental surgeon, HSE, and current member of IDA Quality & Patient Safety Committee.

**Infection control, autoclaves and washer disinfectors – what do we need?**

This lecture will discuss the different types of autoclaves, what they are designed to do and what you should look for in a good autoclave. Washer disinfectors will also be discussed, including the reasons that they are the best method of cleaning instruments and the different types of WDs. Other issues discussed will include: safety checks and testing of autoclaves; record keeping; and, relevant standards and legislation.



**ANDREW BOLAS**

HSE dental surgeon, Sligo, oral surgeon and part-time lecturer in dental radiology in Dublin Dental University Hospital.

**Dental radiography for dental nurses**

The course will cover radiation protection, cross infection control, and the equipment needed to take good quality radiographs. It will act as a refresher for those with the certificate and for those without it, it may provide an incentive to do the course.

**Radiography and radiology for periodontal disease**

The course will look at the appropriate radiographs needed to diagnose and monitor periodontal disease.



**PJ BYRNE**

Practice limited to periodontology and oral surgery in Dublin.

**Clinical photography in dentistry today**

Clinical photography is an essential skill in every area of dentistry today. Understanding the fundamentals of clinical photography, learning to choose the correct equipment, and developing a reproducible technique enabling participants to capture high quality photographic images to aid their practice, is the aim of this presentation. This lecture will help clinicians to achieve optimum benefit from the use of clinical photography in their day-to-day practise of dentistry.



**GERRY CLEARY**

Practice limited to prosthodontics, Dublin.

**Posts and cores – old and new**

Criteria for successful posts and cores will be reviewed. The lecture will discuss the basics of post preparation. Direct and indirect post materials and techniques will be considered. The lecture will provide the attendee with the important criteria to allow a comprehensive assessment of a tooth, prior to making a decision to restore it with an appropriate post and core.

**The post and core – a clinical and technical view**

This will be a joint presentation from Mr Glenn McEvoy and Dr Gerry Cleary posts and cores.



**EDWARD COTTER**

Practice limited to prosthodontics, maxillofacial prosthetics, and dental oncology, Dublin.

**Removable partial dentures in practice**

This lecture will cover the principles of and reasons for different designs of removable partial dentures. The implications and advantages of a removable approach to restoration will be discussed.

**Overview of maxillofacial prosthetics**



**PAT CLEARY**

Practice limited to endodontics, Dublin.

**Developing your routine for endodontics**

This course will include:

1. assessment of teeth for endodontic treatment;
2. ergonomics and organisation in endodontics;
3. designing access cavity preparations to enable treatment but minimise tooth weakening;
4. preparation and disinfection of root canals to minimise post-treatment infections and facilitate obturation;
5. obturation of the root canal; and,
6. post-endo restoration considerations.





**DIDIER DIETSCHI**

Senior lecturer, University of Geneva, and Associate Professor, CASE Western University, USA.

**Metal-free posterior restorations: direct techniques**

Composites are used in a broad range of situations. However, shrinkage of the resin matrix and in-mouth material application are still crucial issues. This course reviews decision criteria for treatment of posterior teeth and discusses incremental options.

**No-prep smile rehabilitation**

This programme covers treatment rationale and integration of direct composites in a comprehensive approach to dental aesthetics.



**NICK DRAGE**

Consultant in dental and maxillofacial radiology, University Dental Hospital, Cardiff, and Vale University Health Board.

**Panoramic radiography – an update**

This presentation will provide an overview of panoramic radiography. It will include image acquisition, the importance of correct positioning, and the normal anatomy seen on the radiographs. The risks of panoramic radiography, as well as selection criteria for this investigation in general dental practice, will also be addressed. Some of the difficulties in interpretation of panoramic imaging will also be covered.



**GERRY DUFFY**

Professional motivational speaker, business mentor and writer.

**Whether you think you can, or you think you can't, you're right**

Running 32 marathons in 32 days, Gerry Duffy has a sporting CV that has seen him complete some of the hardest endurance challenges on the planet. A year after completing the 32 marathons, he completed a DECA Iron Distance Triathlon, an event dubbed "the toughest 10-day endurance challenge in the world". Gerry crossed the finish line in first place having swam 24 miles, cycled 1,160 miles and run 262 miles, more than 19 hours ahead of his competitors. Learn about the habits of high achievers and how you can achieve your goals.



**PADDY FLEMING**

Senior lecturer and consultant in paediatric dentistry, Dublin Dental University Hospital and Our Lady's Children's Hospital Crumlin.

**Why a child should visit the dentist by age one, and what the dental practitioner can expect to see**

An important goal should be the prevention of dental disease in children. It is recommended that oral health assessments with counselling should take place during the first year of life to help prevent the development of early childhood caries. This is important for those infants who have been diagnosed with significant medical conditions. GDPs should encourage parents to schedule an appointment for dental examination of their infants by age one.



**SHEILA GALVIN**

Specialist registrar in oral medicine, Dublin Dental University Hospital.

**White patches – diagnosis and management**

Common white patches of the oral mucosa, for example lichen planus, leukoplakia, candidiasis, frictional keratosis and smoking-related keratosis, will be discussed, along with some more unusual causes of white patches. Important differential diagnoses not to miss will be emphasised. Initial management, need for referral, and referral pathways will also be covered.

**The diabetic patient**

What dental hygienists need to know about treating the diabetic patient.



**MARK KELLY**

General dentist, Dublin and Cavan, and website developer.

**Social media for the dental practice**

Every dental practice today should have a website. Consumers are constantly browsing the web to find products and services, and this includes dentistry. A website should be the cornerstone of any dental practice's marketing campaign. This presentation will also touch on other social media tools and how you communicate online with patients.



DAVID KLAFF

Specialist in prosthodontic dentistry, London Centre for Implant and Aesthetic Dentistry.

**Achieving the biometric restoration with direct and indirect posterior composite resin restorations**

These presentations will cover the basic foundations of diagnosis and treatment planning, as well as the indications for choosing materials. Current concepts of cavity design, preparation and insertion of material will be discussed. Biological effects of tooth preparation, and restoration on the pulpal complex will be discussed, as well as optimisation of the interface, with particular emphasis on bonding techniques and choice of adhesive protocol.



KEVIN LEWIS

Director, Dental Protection.

**Risky business**

International research shows that clinicians have the potential to reduce risk of litigation by improving communication skills and better manage patients' expectations. Some practical suggestions as to how to minimise risk will be highlighted.

**Communications for the dental nurse**

This lecture will look at ways of improving communication skills, enhancing skills in dealing with difficult situations, and ultimately improving patient satisfaction.

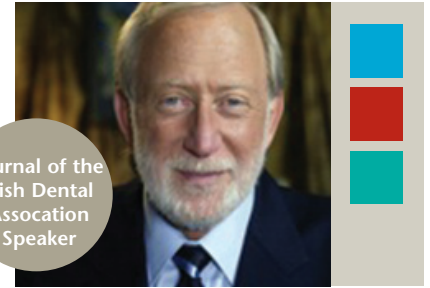

STANLEY MALAMED

Professor of Anaesthesia & Medicine, University of Southern California School of Dentistry.

**Emergency medicine back to basics**

A review of the preparation for, and effective management of, potentially life-threatening situations that can arise.

**Is the mandibular block passé?**

Providing effective pain control is a critical part of dental treatment, yet achieving consistently reliable anesthesia in the mandible has proved elusive. The traditional inferior alveolar nerve block (IANB) has a high failure rate, as a result, new techniques have been developed.

**LA for hygienists**



CONOR MCALISTER

General practitioner, Dublin.

**Cheka – an Irish dental project in Africa**

Cheka (Swahili for 'smile') is a dental project in Kenya, founded by a group of Irish dentists in 2002. It is a co-operation between teams of visiting Irish dentists and a locally run dispensary in Embulbul, a suburb of Nairobi. Embulbul is a 'village' of approximately 60,000 people at the foot of the Ngong Hills. Since 2002, 15 teams of Irish dentists have visited the clinic and outlying areas. A large part of their time is taken up with 'cosmetic dentistry' in an area where severe dental fluorosis is very prevalent.



PADDY MCCANN

Consultant maxillofacial and oral surgeon, Galway.

**Mouth cancer past, present, and future: understanding the patient journey**

The presentation will cover historical aspects of mouth cancer treatment, modern day techniques of mouth cancer treatment interface with multi disciplinary team, and expanding role for chemotherapy and radiotherapy. The association with human papilloma virus (HPV16) will also be discussed with its prognostic implications.



ALASTAIR MACDONALD

Practice limited to endodontics, Glasgow.

**Can we fix it, yes we can!**

Case-based presentation demonstrating the scope of current practice in endodontics. Established concepts in endodontics will be discussed and challenged. The future of endodontics, along with emerging technologies, will be examined.

**Endodontics for the dental nurse**

Preparation and guidance for the dental nurse before and during endodontic treatment.



**GLENN MCEVOY**

Managing Director of Eurocast dental laboratory.

**The post and core – a clinical and technical view**

This will be a joint presentation from Mr Glenn McEvoy and Dr Gerry Cleary and will cover the general topic of posts and cores.



**JUSTIN MOLONEY**

Oral surgeon in private practice and part-time member of staff, Department of Oral and Maxillofacial Surgery, Dublin Dental University Hospital.

**Tips for extractions in practice**

It has been suggested that practitioners are faced with doing more extractions than in the past. These can become time consuming if the right approach is not taken, and can even lead to incomplete extractions, requiring reasonably urgent referral, often after an hour or more of effort. This lecture will highlight assessment, instrumentation, equipment, set-up, technique, postoperative care, and costs associated with minor oral surgery in practice, to make practitioners more confident when extracting teeth.



**EAMONN MURPHY**

Private practice in Cork, orofacial pain.

**Current concepts in the management of TMD: an evolving science**

Historically, splint therapy has been the bedrock of TMD management. However, with greater appreciation of the pain experience and increased evidence supporting behavioural management, along with current controversies relating to the provision of jaw splints, and a need to adhere to evidence-based principles, this field is rapidly evolving. Increased stress levels and associated distress influence parafunctional jaw activity and, in susceptible patients, this will manifest as jaw pain and dysfunction.

**Splints: a review of splint appliances**



**DAVID O'FLYNN**

Registrar, Dental Council.

**The Dental Council**

David O'Flynn will provide an update on the work of the Dental Council with a focus on how this relates to dental nursing. His presentation will touch on other matters also including: planned changes to the scope of practice of dental nurses; and, likely changes arising from the forthcoming new Dental Act. He will also answer any questions you may have on the work of the Council, or the regulation of dentistry.



**MARGARET O'MALLEY**

Oral health promoter, HSE West.

**Mouthguards for national school children in contact sport**

**Putting research into policy**

The presentation will: establish the extent of dental trauma experienced by national school children in HSE West, aged 9-13 years who engages in sport; determine mouthguard usage; and, address parental and sports organisations' knowledge and awareness of dental protection issues. Do parents know what to do in the event of a dental trauma? The results of the research will be used to look at what our national sporting organisations and local clubs are doing to try to combat dental trauma. An overview will be given of what is needed to achieve policy change within the realms of the GAA.



**MICHAEL ORMONDE**

Orthodontist, Kilkenny.

**The changing dynamic of orthodontics in general and specialist practices**

This presentation will review the range of appliances available to orthodontists and general dental practitioners. The benefits and limitations of the various systems will be discussed, including tips on how to identify potentially difficult cases. Developments in specialist practices include mini-implants to move teeth. Recent improvements in aesthetic appliances, such as lingual braces and aligners, have captured the interest of adults. There are many more providers of orthodontics than ever before with pressure for cheaper, shorter and more aesthetic treatments.





**KELLIE O'SHAUGHNESSY**

Dental hygienist and oral health promoter.

**Oral health promotion and the dental team**

This presentation will cover health promotion, including: the use of risk assessments and evaluations of oral health promotion programmes; the role of the whole dental team in oral health promotion; and, the resources available in Ireland and integration of health sectors. Attendees will gain: greater awareness of current oral health programmes in Ireland; and, understanding of key differences between oral health promotion and education.

**Communicating periodontal disease**



**SEAMUS ROGERS**

Oral surgeon, Dublin and Galway.

**Oral surgery for the general practitioner**

This course will cover practical tips for the general dental practitioner in minor oral surgery. It is aimed at giving the general practitioner the skills to surgically remove teeth or roots in general dental practice.

Discussion will centre on:

- basic flap design for surgical extractions;
- demonstration of the surgical kit and instruments;
- all suturing techniques (including simple interrupted, horizontal and vertical mattress sutures); and,
- bleeding control methods.



**TIF QUERESHI**

General dentist, London, with special interest in cosmetic dentistry.

**Truly minimally-invasive cosmetic dentistry for every dentist**

This presentation will cover clear protocols for the sequencing and timing of pre-alignment techniques used before minimal and non-invasive cosmetic dentistry. Progressive and ethical techniques for accurate and measured space creation involving inter-proximal reduction will be addressed. A new system of techniques will be presented, which, used in combination, deliver minimum invasion and maximum effect, and can be offered to any patient with the confidence that risks are low, and success is achievable.



**MAURICE SALAMA**

Orthodontist, periodontist, and member of dentalxp.com.

**The role of TEAM in reconstructive aesthetic dentistry**

A full-day presentation on the management of the soft tissue foundation for all restorative options, including implants, in anterior tooth restoration.

**Smile design – a multidisciplinary approach to restoration and aesthetics**

This programme will take you through the 10 essential steps in smile design, demonstrating the clinical procedures to diagnose and reconstruct the individual 'restorative receptor sites' and their collective arrangement in harmony with the patient's unique, specific lip and facial form.



**NAOMI RAHMAN**

Oral surgeon in Dublin, Kildare, and Meath.

**Oral surgery for the general practitioner**

This course will cover practical tips for the general dental practitioner in minor oral surgery. It is aimed at giving the general practitioner the skills to surgically remove teeth or roots in general dental practice.

Discussion will centre on:

- basic flap design for surgical extractions;
- demonstration of the surgical kit and instruments;
- all suturing techniques (including simple interrupted, horizontal and vertical mattress sutures); and,
- bleeding control methods.

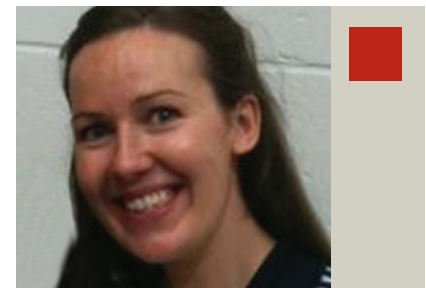

**STEPHANIE TARRANT**

Registered physiotherapist, Tipperary.

**Physiotherapy for the dental team: Looking after your posture and preventing injury**

This presentation aims to discuss the following:

- the risk factors involved in dentistry;
- factors that affect injury and recovery;
- current research;
- education and rehabilitation; and,
- equipment.



**MARTIN TICKLE**

Professor Martin Tickle, Professor of Dental Public Health & Primary Care, Director of the Institute of Population Health, University of Manchester.

**Quality in dentistry – what is it?**

There has been little academic work on quality in dentistry, so there is no agreed understanding of what the concept means. This talk: gives an overview of current thinking on the concept of quality; identifies the issues that need to be considered if we are to measure quality; and, provides some insights into approaches to improve quality in general dental practice. The second part of the talk outlines Professor Tickle’s NIHR-funded research programme into quality and will share some preliminary findings.



**TRAE LACH TUOHY**

Practice limited to periodontics and implant dentistry, Waterford.

**Regenerative periodontal therapy: biomaterials and lasers**

This presentation will cover the current concepts of periodontal regenerative therapy with a review of biomaterials and lasers. Is there a role for lasers in current periodontal therapy? Are lasers better, or as effective, as biomaterials? Which types of biomaterials are most effective? What is the future for regenerative treatment? These and other related questions will be answered with the emphasis on clinically-related information for general dental and hygiene practice.



**DAVID WHITTAKER OBE**

Emeritus Professor of Forensic Dentistry, University of Cardiff.

**Murder and mayhem: some aspects of forensic dentistry**

Throughout the world it is socially and legally essential to identify the dead. Facial recognition by a relative or acquaintance is the most common method. If this is impossible, forensic dental science may be the only method. If dental records are not available, facial reconstruction is required. The other major contribution of forensic dentistry lies in the interpretation of the teeth and oral structures as weapons. All of these techniques will be illustrated using infamous criminal cases investigated by the speaker.



**ALASTAIR WOODS**

General practitioner, Galway and Dublin.

**Two implant overdentures in general practice**

This presentation will provide attendees with an overview of mandibular implant-retained overdentures in general practice, including patient assessment and treatment planning. The presentation will include a workflow in the fabrication of the prosthesis, both chairside and laboratory, utilising the Zest Locator system. The lecture will cover a relatively simple and cost-effective solution for a significant proportion of an ageing population.

**President’s Golf Competition**



The President’s Golf Competition will take place at the spectacular Mount Juliet Golf & Country Club from noon on Thursday, May 15. For anyone who is registered for a pre-conference course on Thursday, May 15 and would like to play golf, there is the option to play on Wednesday, May 14 in the afternoon.

	Wednesday	Thursday
Tee time:	4pm	12noon
Green fees:	€45	€75

**Playing in three balls**

As well as conference delegates, accompanying persons and all trade exhibitors are also welcome to play. Only registered delegates can be eligible for the President’s Prize.



# Trade In Your Old Loupes & Get Brand New Loupes from €735

\* plus VAT

Available in  
'Through The Lens'  
or 'Flip Up'

FREE posture  
consultation

Offer exclusive to  
IDA members



\* Terms & Conditions apply



G-Optics - made in the USA



For our full product range visit:  
[www.swordfishmedical.com](http://www.swordfishmedical.com)

Berty: +353 (0) 86 2656565  
Karl: +353 (0) 86 8124117

Stockist of **CURAPROX**  
SWISS PLAQUE CONTROL SYSTEM

## All-on-4™

The efficient treatment concept  
with immediate loading.



Wide variety of prosthetic  
options with maximum  
function and fit.

Reduced need  
for vertical bone  
augmentation.

High stability with  
only four implants.

Maximum bone-to-implant contact and  
preservation of vital structures.

Nobel Biocare UK LTD, Telephone: + 44 (0) 208756 3300. Fax: + 44 (0) 208 573 6740  
Ireland, Telephone: 1800 677306. Fax: 1800 677307



## TRADE SHOW PARTY

Thursday, May 15



All delegates, trade show attendees, and speakers are invited to the opening of our National Trade Show 2014 from 8pm on Thursday, May 15 in the trade show area.

Join us for a glass of wine, fun and music, and to welcome everyone to Kilkenny for "Open Wide" 2014.

The opening reception will be immediately followed by a buffet dinner and entertainment in the Lyrath Hotel for anyone who would like to avail of it.

Tickets for the buffet dinner are priced at €25 and are available at IDA House. (See registration form also for booking.)

## WANT

- ▶ a say in your profession?
- ▶ superb CPD?
- ▶ the best rates for professional indemnity insurance?
- ▶ the support of your colleagues in difficult times?
- ▶ professional practice management advice?
- ▶ brilliant seminars and conferences?



IDA  
irish dental association

## JOIN THE IDA TODAY

Call 01 295 0072

Email [info@irishdentalassoc.ie](mailto:info@irishdentalassoc.ie)

See [www.dentist.ie](http://www.dentist.ie)



# Annual Conference

PRE-CONFERENCE COMBINATIONS – please indicate your choice(s) by ticking relevant box

## FULL DAY HANDS ON

- ENDODONTICS** (Limited to 20) *Dr Pat Cleary*
- Endodontics + 1 Day Main Conf. Fri  Sat
- Endodontics + Main Conf.
- Endodontics + Main Conf + 1 team member
- Endodontics + Main Conf + 2 team members
- Endodontics + Main Conf + 3 team members
- Endodontics + Main Conf + 4th and subsequent

## FULL DAY LECTURE

- DENTAL AESTHETICS** *Dr Maurice Salama*
- Dental aesthetics + 1 Day Main Conf. Fri  Sat
- Dental aesthetics + Main Conference
- Dental aesthetics + Main Conf + 1 team member
- Dental aesthetics + Main Conf + 2 team members
- Dental aesthetics + Main Conf + 3 team members
- Dental aesthetics + Main Conf + 4th and subsequent

## HALF DAY LECTURE/PRACTICAL MORNING

- ORAL SURGERY** *Drs Naomi Rahman & Seamus Rogers*
- Oral surgery + 1 Day Main Conf. Fri  Sat
- Oral surgery + Main Conference
- Oral surgery + Main Conf + 1 team member
- Oral surgery + Main Conf + 2 team members
- Oral surgery + Main Conf + 3 team members
- Oral surgery + Main Conf + 4th and subsequent

## HALF DAY MORNING

- COMPOSITES** *Drs Didier Dietschi and Paddy Crotty*
- Composites + 1 Day Main Conf. Fri  Sat
- Composites + Main Conference
- Composites + Main Conf + 1 team member
- Composites + Main Conf + 2 team members
- Composites + Main Conf + 3 team members
- Composites + Main Conf + 4th and subsequent

## SPECIAL OPTION

- ORAL SURGERY + COMPOSITES**
- 2 Pre Conf Courses + 1 Day Conf. Fri  Sat
- 2 Pre Conf Courses + Main Conference
- 2 Pre Conf Courses + Main Conf + 1 team memb
- 2 Pre Conf Courses + Main Conf + 2 team memb
- 2 Pre Conf Courses + Main Conf + 3 team memb
- 2 Pre Conf Courses + Main Conf + 4th and sub.

## MAIN CONFERENCE ONLY

- IDA Conference
- IDA Conference + 1 team member
- IDA Conference + 2 team members
- IDA Conference + 3 team members
- IDA Conference + 4th and subsequent
- ONE DAY ONLY  Friday or  Saturday
- IDA Life Members
- IDA Life Members 1 Day Fri  Sat
- 1st yr graduate/postgraduate student
- 1st yr grad./postgrad. student 1 Day Fri  Sat
- Dental Team – dental nurse, hygienist, technician
- Data protection workshop – Friday, May 16

## SOCIAL PROGRAMME

- Annual Dinner
- President's Prize Golf
- Buffet Supper (Thursday evening)

## MEMBERS

Early Booking Before March 30	Late booking After March 30
<input type="checkbox"/> €400	<input type="checkbox"/> €450
<input type="checkbox"/> €600	<input type="checkbox"/> €670
<input type="checkbox"/> €650	<input type="checkbox"/> €750
<input type="checkbox"/> €750	<input type="checkbox"/> €850
<input type="checkbox"/> €840	<input type="checkbox"/> €940
<input type="checkbox"/> €920	<input type="checkbox"/> €1,020
<input type="checkbox"/> €80 each	<input type="checkbox"/> €80 each

## NON-MEMBERS

Early booking Before March 30	Late booking After March 30
<input type="checkbox"/> €800	<input type="checkbox"/> €850
<input type="checkbox"/> €1,200	<input type="checkbox"/> €1,310
<input type="checkbox"/> €1,300	<input type="checkbox"/> €1,500
<input type="checkbox"/> €1,400	<input type="checkbox"/> €1,600
<input type="checkbox"/> €1,490	<input type="checkbox"/> €1,690
<input type="checkbox"/> €1,570	<input type="checkbox"/> €1,770
<input type="checkbox"/> €80 each	<input type="checkbox"/> €80 each

Early Booking Before March 30	Late booking After March 30
<input type="checkbox"/> €250	<input type="checkbox"/> €300
<input type="checkbox"/> €450	<input type="checkbox"/> €520
<input type="checkbox"/> €500	<input type="checkbox"/> €600
<input type="checkbox"/> €600	<input type="checkbox"/> €700
<input type="checkbox"/> €690	<input type="checkbox"/> €790
<input type="checkbox"/> €770	<input type="checkbox"/> €870
<input type="checkbox"/> €80 each	<input type="checkbox"/> €80 each

Early booking Before March 30	Late booking After March 30
<input type="checkbox"/> €500	<input type="checkbox"/> €550
<input type="checkbox"/> €900	<input type="checkbox"/> €1,010
<input type="checkbox"/> €1,000	<input type="checkbox"/> €1,200
<input type="checkbox"/> €1,100	<input type="checkbox"/> €1,300
<input type="checkbox"/> €1,190	<input type="checkbox"/> €1,390
<input type="checkbox"/> €1,270	<input type="checkbox"/> €1,470
<input type="checkbox"/> €80 each	<input type="checkbox"/> €80 each

## AFTERNOON Limited to 20 participants in each session.

<input type="checkbox"/> €200	<input type="checkbox"/> €250
<input type="checkbox"/> €400	<input type="checkbox"/> €470
<input type="checkbox"/> €450	<input type="checkbox"/> €550
<input type="checkbox"/> €550	<input type="checkbox"/> €650
<input type="checkbox"/> €640	<input type="checkbox"/> €740
<input type="checkbox"/> €720	<input type="checkbox"/> €820
<input type="checkbox"/> €80 each	<input type="checkbox"/> €80 each

<input type="checkbox"/> €400	<input type="checkbox"/> €450
<input type="checkbox"/> €800	<input type="checkbox"/> €910
<input type="checkbox"/> €900	<input type="checkbox"/> €1,100
<input type="checkbox"/> €1,100	<input type="checkbox"/> €1,300
<input type="checkbox"/> €1,190	<input type="checkbox"/> €1,390
<input type="checkbox"/> €1,270	<input type="checkbox"/> €1,470
<input type="checkbox"/> €80 each	<input type="checkbox"/> €80 each

## AFTERNOON Limited to 20 participants in each session.

<input type="checkbox"/> €250	<input type="checkbox"/> €300
<input type="checkbox"/> €450	<input type="checkbox"/> €520
<input type="checkbox"/> €500	<input type="checkbox"/> €600
<input type="checkbox"/> €600	<input type="checkbox"/> €700
<input type="checkbox"/> €690	<input type="checkbox"/> €790
<input type="checkbox"/> €770	<input type="checkbox"/> €870
<input type="checkbox"/> €80 each	<input type="checkbox"/> €80 each

<input type="checkbox"/> €500	<input type="checkbox"/> €500
<input type="checkbox"/> €900	<input type="checkbox"/> €1,010
<input type="checkbox"/> €1,000	<input type="checkbox"/> €1,200
<input type="checkbox"/> €1,100	<input type="checkbox"/> €1,300
<input type="checkbox"/> €1,190	<input type="checkbox"/> €1,390
<input type="checkbox"/> €1,270	<input type="checkbox"/> €1,470
<input type="checkbox"/> €80 each	<input type="checkbox"/> €80 each

<input type="checkbox"/> €400	<input type="checkbox"/> €500
<input type="checkbox"/> €600	<input type="checkbox"/> €720
<input type="checkbox"/> €650	<input type="checkbox"/> €750
<input type="checkbox"/> €750	<input type="checkbox"/> €850
<input type="checkbox"/> €840	<input type="checkbox"/> €940
<input type="checkbox"/> €920	<input type="checkbox"/> €1,020
<input type="checkbox"/> €80 each	<input type="checkbox"/> €80 each

<input type="checkbox"/> €800	<input type="checkbox"/> €900
<input type="checkbox"/> €1,200	<input type="checkbox"/> €1,360
<input type="checkbox"/> €1,300	<input type="checkbox"/> €1,500
<input type="checkbox"/> €1,400	<input type="checkbox"/> €1,600
<input type="checkbox"/> €1,490	<input type="checkbox"/> €1,690
<input type="checkbox"/> €1,570	<input type="checkbox"/> €1,770
<input type="checkbox"/> €80 each	<input type="checkbox"/> €80 each

## MEMBERS

Early Booking Before March 30	Late booking After March 30
<input type="checkbox"/> €300	<input type="checkbox"/> €350
<input type="checkbox"/> €400	<input type="checkbox"/> €450
<input type="checkbox"/> €490	<input type="checkbox"/> €540
<input type="checkbox"/> €570	<input type="checkbox"/> €620
<input type="checkbox"/> €80 each	<input type="checkbox"/> €80 each
<input type="checkbox"/> €220	<input type="checkbox"/> €270
<input type="checkbox"/> €150	<input type="checkbox"/> €200
<input type="checkbox"/> €100	<input type="checkbox"/> €150
<input type="checkbox"/> €200	<input type="checkbox"/> €250
<input type="checkbox"/> €120	<input type="checkbox"/> €170
<input type="checkbox"/> €120	<input type="checkbox"/> €140
<input type="checkbox"/> 11am	<input type="checkbox"/> 12noon

## NON-MEMBERS

Early booking Before March 30	Late booking After March 30
<input type="checkbox"/> €600	<input type="checkbox"/> €700
<input type="checkbox"/> €700	<input type="checkbox"/> €800
<input type="checkbox"/> €790	<input type="checkbox"/> €890
<input type="checkbox"/> €870	<input type="checkbox"/> €970
<input type="checkbox"/> €80 each	<input type="checkbox"/> €80 each
<input type="checkbox"/> €440	<input type="checkbox"/> €540

<input type="checkbox"/> €85	
<input type="checkbox"/> €45 Wed	<input type="checkbox"/> €75 Thurs
<input type="checkbox"/> €25	

# Annual Conference Registration Form

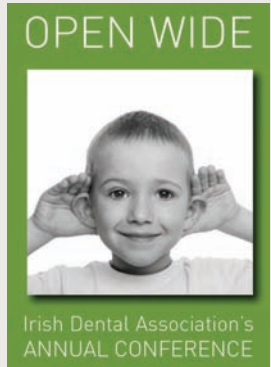

Please use BLOCK CAPITALS

Dental Council number:

--	--	--	--	--

IDA membership number (if applicable):

--	--	--	--

Dentist:  Hygienist:  Nurse:  Technician:

Name:

Address:

Email:

Landline:

Mobile:

Team member 1 name:

Nurse:

Hygienist:

Technician:

Team member 2 name:

Nurse:

Hygienist:

Technician:

Team member 3 name:

Nurse:

Hygienist:

Technician:

Team member 4 name:

Nurse:

Hygienist:

Technician:

Team member 5 name:

Nurse:

Hygienist:

Technician:

Team member 6 name:

Nurse:

Hygienist:

Technician:

## Payment method

Debit





Cheque





Expiry date

		/		
--	--	---	--	--

CW number

--	--	--

TOTAL COST (see overleaf):

€	
---	--

Signature:

**Cancellations must be received in writing by 8th May 2014.**

All hotel bookings must be made directly with Lyrath Hotel.

Quote: IDA Annual Conference

Please return completed form to:

Irish Dental Association,  
 Unit 2 Leopardstown Office Park,  
 Sandyford,  
 Dublin 18.



new

# 1 COMPLETE SENSITIVITY TOOTHPASTE SPECIALLY DESIGNED WITH 7 BENEFITS\*



Powered by NovaMin®



\*With twice daily brushing

SENSODYNE, NOVAMIN and the rings device are registered trade marks of the GlaxoSmithKline group of companies.

**SENSODYNE**





With Colgate MaxWhite One Professional, busy patients can enjoy visibly whiter teeth in just 3 days.<sup>1</sup> Also, they only need as little as 30 minutes a day for home treatment.

Order today from your dental wholesaler.

# Results at the Speed of White

Visibly whiter teeth in just 3 days

From 30 minutes per day

**Colgate**

**MAX  
WHITE  
ONE  
PROFESSIONAL**



1. Mohan et al. J Dent 2008; 36:21-26.